

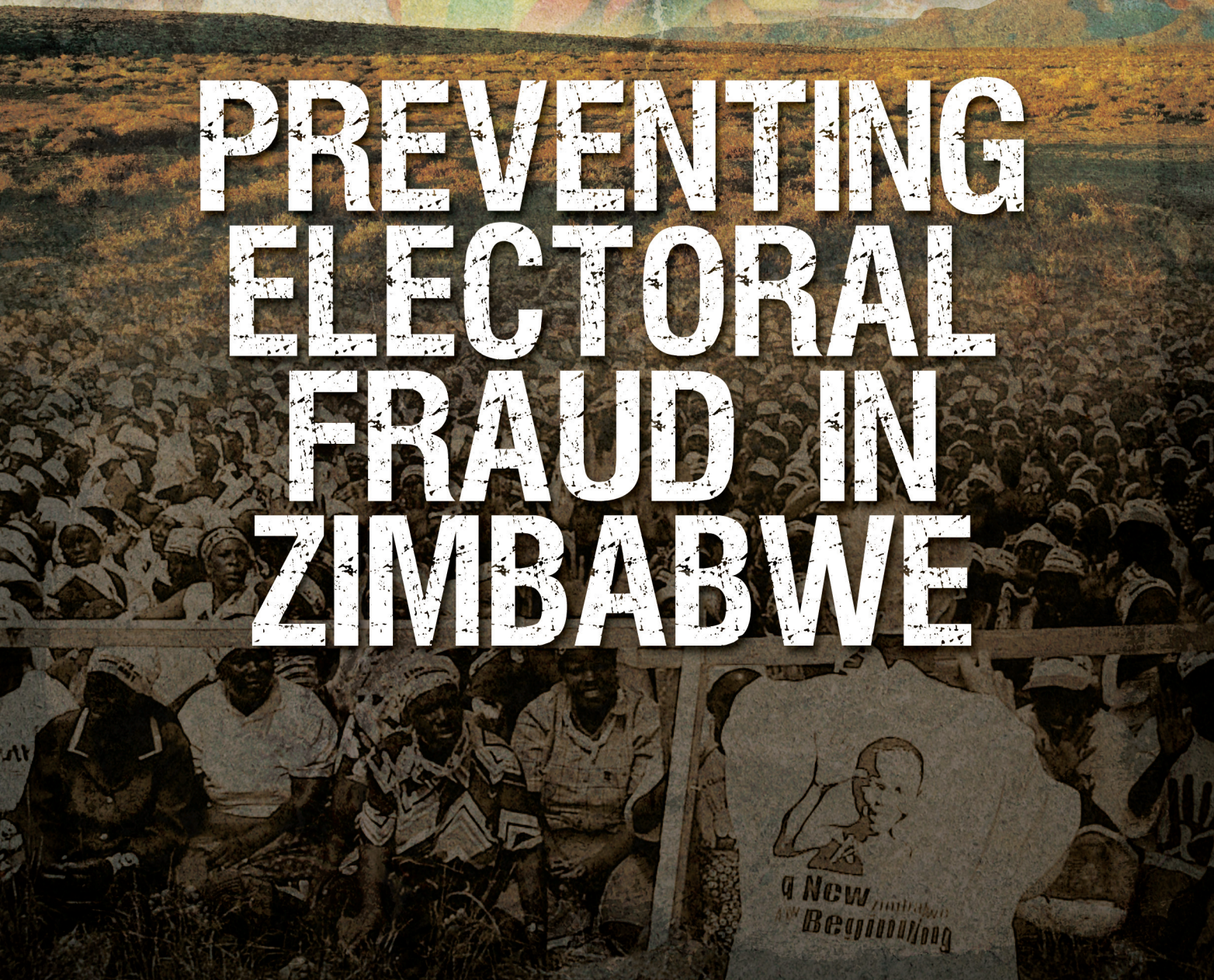

PREVENTING ELECTORAL FRAUD IN ZIMBABWE



PREVENTING ELECTORAL FRAUD IN ZIMBABWE

A Report on the Voters' Roll in Zimbabwe

R W Johnson

May 2011

Foreword by Beatrice Mtetwa

**South African Institute of Race Relations
Johannesburg, 2011**

All rights reserved

No part of this publication may be reproduced or transmitted, in any form or by any means, without prior permission from the publisher or copyright holder

© South African Institute of Race Relations

ISBN 978-1-86982-588-1

Cover design by Lime Design, Johannesburg

Cover photograph © Tsvangirayi Mukwazhi / Africa Media Online

**“The people who vote decide NOTHING!
The people who count the votes decide EVERYTHING!”**

- Joseph Stalin

R W Johnson is a writer and journalist. An Emeritus Fellow of Magdalen College, Oxford, he was Director of the Helen Suzman Foundation (Johannesburg) from 1995 to 2001 during which time he was responsible for a large number of reports and opinion surveys in Zimbabwe. He is the author of ten books and innumerable articles. He is the Southern African correspondent of the Sunday Times (London).

Beatrice Mtetwa is a senior partner at the Harare law firm of Mtetwa and Nyambirai, specialising in human rights cases. Her work has been recognised by her selection as the Human Rights Lawyer of the Year in 2003 by the Justice/Liberty Law Society of England and Wales; by the Committee to Protect Journalists International Press Freedom Award 2005; the Index on Censorship for Free Expression Law Award 2006; the Burton Benjamin Memorial Award 2008 for Defending the Highest Ideals of Journalism; the Sydney and Felicia Kentridge Award for Service to Law in South Africa given by the General Council of the Bar of South Africa; the Traxicux International Human Rights Prize 2009 given by the European Bar Human Rights Committee; the 2010 International Human Rights Award awarded by the American Bar Association; the 2010 Human Rights Award awarded by Zimbabwean Civic Organizations; and the 2011 Inamori Ethics Prize awarded by Case Western Reserve University. Mrs Mtetwa has herself been a victim of human rights abuses, having twice been assaulted by President Robert Mugabe's police.

The **South African Institute of Race Relations** has published this report as part of its commitment to promoting democracy in Zimbabwe: a neighbouring state whose political stability and economic prosperity is not only important in itself but is also vital to South Africa's success.

THIS REPORT MAY ALSO BE FOUND ON THE WEBSITE OF THE SOUTH AFRICAN INSTITUTE OF RACE RELATIONS, at www.sairr.org.za

FOREWORD

Currently negotiators from all three of Zimbabwe's main political parties are engaged in trying to devise a Road Map to free and fair elections under a new and democratic constitution. This is, for all Zimbabweans, the holy grail. Zimbabweans had hoped that they were entering such an era at independence in 1980 but history has shown us that the struggle for freedom is not won all at once but has to be the object of a longer and more continuous struggle. But we have always known that we would not achieve the democratic future we want until there could be truly free and fair elections in Zimbabwe. The first and foremost essential ingredient for that is a properly drawn up voters' roll – and this should be a document in the public domain, easily accessible not only to political parties but to members of the general public.

Both our South African Development Community (SADC) neighbours and partners and Zimbabwe's Parliament have all agreed that a reliable and accurate new voters' roll must be drawn up. Yet in Zimbabwe even this is no simple matter, as this Report shows. Nor has it been at all easy for many years now for anyone to gain access to the voters' roll: all manner of obstacles have been placed in the way. Having experienced the problem first hand when I dealt with many election petitions after the 2000 parliamentary elections, I have personal knowledge of these difficulties. Happily, the author of this Report, Bill Johnson, has been able to gain access to the current voters' roll as it existed in October 2010 and here at last is a proper analysis of it. As will be seen, it leaves us with no doubt that only a really new voters' roll, drawn up from scratch by a truly independent and impartial organisation, can provide a basis for a democratic future.

We also need to ensure that in Zimbabwe both the post of Registrar-General of Elections and positions on the Zimbabwe Electoral Commission are held by truly impartial and fair-minded people, with no political or partisan bias of any kind. Despite all our travails in Zimbabwe, we have many such people at home and many more in the diaspora. Although we long for a democratic and peaceful outcome which will enable the millions who have left to return home, while the current situation continues it is vital that Zimbabweans in the diaspora should also be enabled to vote, in just the same way that the South African courts have determined that the franchise should be extended to South Africans abroad.

I commend this Report and all those whose efforts have made it possible. In some cases there are people who have devoted years of their lives in trying to make public the data which is in it. It is a signal service to the people of Zimbabwe that this work has been done. It is my fervent hope that this report will be taken seriously not only by the political parties and Parliament but also by the Zimbabwe Electoral Commission.

Beatrice Mtetwa

CONTENTS

Executive Summary	1
Full Report	3
The Zimbabwean Voters' Roll as at October 2010	3
How has this happened?	8
The Zimbabwe Electoral Commission (ZEC)	10
The Background: Gaining Access to the Voters' Roll	12
Parliament's views	13
A History of Roll Reports and Audits	16
The Delimitation of Constituencies	18
The Diaspora	19
Recommendations	20
Conclusion: The Difficult Birth of Zimbabwean Democracy	20
Appendix 1: The Database	
Appendix 2: List of “new” voters over 100 years of age	
Appendix 3: List of 100-year-olds registered with the same date of birth in Mt Darwin East	
Appendix 4: Full list of under-age voters	

Tables and Figures Found in the Text

Table 1	Age distribution of new voters, October 2010
Table 2	Examples of under-age voters on the October 2010 roll
Table 3	Distribution of new voters and nonagenarians, October 2010
Table 4	Examples of voters known to be deceased on the roll
Table 5	Composition of the Zimbabwe Electoral Commission (ZEC)
Figure 1	Map showing increase of new voters by constituency, October 2010
Figure 2	Distribution of new voters over the age of 90, October 2010

Table Found in Appendix 1

Table 1	The database used for this Report
---------	-----------------------------------

Executive Summary

The primary objective of Zimbabwe's coalition Government, born of the Global Political Agreement (GPA) of September 2008, was to lay the foundations for free and fair elections. The GPA itself only emerged after the elections of March-June 2008 in which the opposition Movement for Democratic Change (MDC) won a parliamentary majority. This was then followed by a presidential election campaign of such surpassing violence that the MDC candidate, Mr Morgan Tsvangirai, withdrew rather than expose his followers to further brutality. After some pressure from Zimbabwe's neighbours in the Southern Africa Development Community (SADC), the GPA was signed. This allowed President Robert Mugabe to remain in power with Mr Tsvangirai as Prime Minister. The GPA called for a new constitution and new elections which would resolve Zimbabwe's decade-long crisis.

This arrangement necessarily entrusted an utterly key role and mandate to the Zimbabwe Electoral Commission (ZEC). This was problematic, for the ZEC has major credibility problems due to its past use as a politicised and partisan tool of the ruling Zanu-PF Government. Hence, if fresh elections are to work, the credibility and capacity of the ZEC will be pivotal.

Over the years numerous reports have been compiled and submitted to the electoral authorities about the grave deficiencies of the voters' roll, itself the responsibility of the Registrar-General of Elections, Mr Tobaiwa Mudede, a self-acknowledged Zanu-PF die-hard. On the sole occasion when any notice was taken of these exposés – the last report by the Zimbabwe Electoral Support Network (ZESN), a network of civil society organisations – the ZEC merely referred the problem back to Mr Mudede. This, of course, resulted in no remedial action.

This Report sets out the detailed problems with the latest version (as of October 2010) of the voters' roll. It also suggests why some members of the ZEC are unfit to sit on a body which is currently the most important institution on which a democratic future for Zimbabwe depends.

The Report also suggests that Mr Mudede cannot be the right man for the post of Registrar-General, for he has been largely responsible for the defective voters' rolls used in elections since 2000 and for the extremely flawed electoral processes witnessed in these polls. Any serious attempt to

give Zimbabwe a free and fair election requires his replacement by a properly neutral civil servant.

The three parties in the current Zimbabwe Government – Zanu-PF, MDC (Tsvangirai) and MDC (Ncube) – have been and still are negotiating a Road Map to free and fair elections. The GPA requires that there must first be a new constitution, approved by a popular referendum. However, it would be difficult for a credible referendum to take place without a new voters' roll. To be sure, current legislation caters for such a possibility in theory, but in practice a referendum held when there is such controversy over phantom voters would be bound to be challenged. The earliest conceivable date for presidential and parliamentary elections following a proper referendum would be 14th June 2012. Any difficulties in negotiation either at the level of the three negotiating parties, or at the level of the SADC, can only delay this date further.

The Road Map is supposed to be endorsed soon by the SADC, by which time all contentious issues are supposed to have been settled. It is hoped that the present Report will assist in this process. However, the issues raised in this Report are not susceptible to last-minute fudges or minor alterations. They are not only fundamental but also require time. To draw up a new voters' roll from scratch will require months of work and considerable organisation and expenditure. A new Registrar-General needs to be appointed and to work himself into his job, and a new set of personnel for the ZEC will need to do the same. If the Road Map is to succeed at all, these issues must be confronted and dealt with right away.

Full Report

The Zimbabwean Voters' Roll as at October 2010

This Report on the Zimbabwean voters' roll as at October 2010 is based on the work of many dedicated Zimbabweans over many years, who have laboured mightily over the voters' roll in trying to acquire it, turning it into readily usable form, and then analysing it. I would like to register my debt to all of them.

Given past history, it will be understood that it was not easy to acquire a copy of the current roll. All I would wish to say is that this was indeed achieved, and I am deeply grateful to those who made it possible. However, for the usual Zimbabwean reasons, I am unable to name the people involved without jeopardising their security.

The roll acquired was in digital ASCII (and thus computer-readable) format. It could thus be loaded into a database which also includes all the fruits of previous attempts to ascertain the truth about the voters' roll. The full details of the database are given in Appendix 1.

Comparing the voters' roll as of October 2010 with the roll used in the 2008 harmonised elections, we find that in 2010 there are 366,550 new voters who have not appeared on any previous roll.

This is extremely surprising considering that the overall population of Zimbabwe has been falling due both to a very high mortality rate and large-scale emigration. It might have been expected, nonetheless, that there would be some new voters in the youngest age group of roughly 18 to 25.

There is also a very unlikely total of 49,239 new voters over the age of 50 – and this when average life expectancy in Zimbabwe has fallen to 44.8 years. Even more surprising is the fact that 16,033 of these new voters are over the age of 70 years, while 1,488 of them are over the age of 100. The complete list of this 100-plus age group of new voters is appended.¹

Then again, a number of these new voters have no valid address, despite the stipulation requiring this. In the Gwanda Central constituency alone, there are three people without a valid address, for example.

The age distribution of new voters is shown on the following table:

¹ For new voters over 100 years old on the voters' roll in October 2010, see Appendix 2.

Table 1: The age distribution of new voters on the October 2010 roll

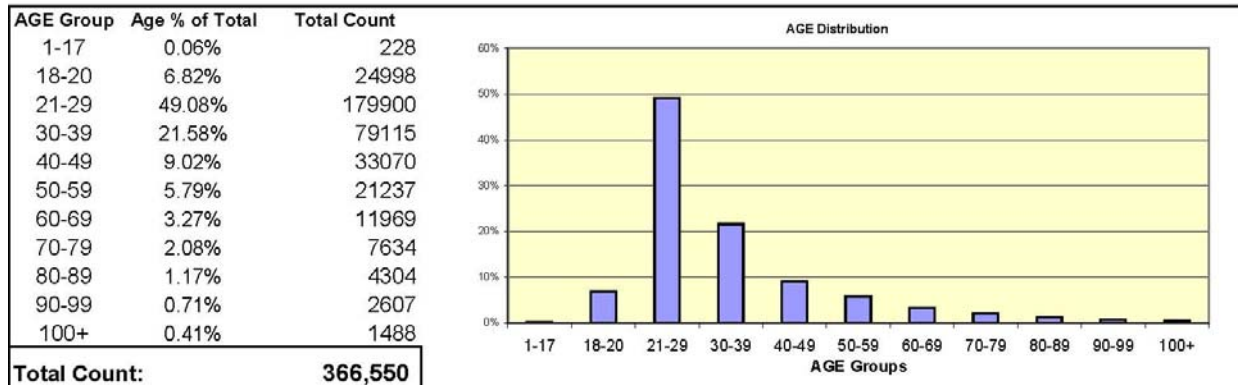

All told there are 228 new registered voters who are under age. Some of these under-age “voters” are actually small children,² as illustrated by the table below.

Table 2: Examples of under-age voters on the October 2010 roll

Last Name	First Name	Sex	DOB	Age	National ID
KUYERI	LOCADIA	F	24/10/2009	0	32-185967-W-11
CHIPFUMBU	BRIAN	M	12/02/2008	2	18-118216-M-18
DZITIRO	ABIGAL	F	08/02/2008	2	70-267644-Y-70
GONDO	ETWIN	F	14/05/2007	3	71-125986-D-71
MAMVURA	KNOWLEDGE	M	25/07/2007	3	07-172378-M-07
ZIKUMVA	TAURAI	M	09/09/2006	4	07-169233-T-07
CHIKUMBA	EVIDENCE	F	15/04/2005	5	11-069427-K-15
MANDA	COLLEN	M	05/09/2005	5	32-168641-N-32
NGADA	EDMORE	M	01/01/2001	9	26-096977-D-26
BANGURE	SOLOMON	M	25/12/1999	10	24-021046-G-24
BATTEY	SABIRA	F	26/01/2000	10	29-000360-E-00
TEMBO	TEBETH	F	10/11/1993	16	86-043786-D-86

Further, it is important to point out that the 366,550 new voters who have been added to the roll as of October 2010 are by no means equally distributed around the country, as one might expect. In the extreme cases, one finds that the constituency of Cheredzi South has only 33 new voters added to its roll while the constituency of Gokwe Nembudziya has no less than 13,896 new voters added to its roll. There can be no satisfactory reason for such extraordinary variations. The overall picture of constituency variation in the distribution of new voters is shown in the map that follows.

² The full list of registered under-age voters is to be found in Appendix 4.

Figure 1: Voters' roll increase per constituency, October 2010

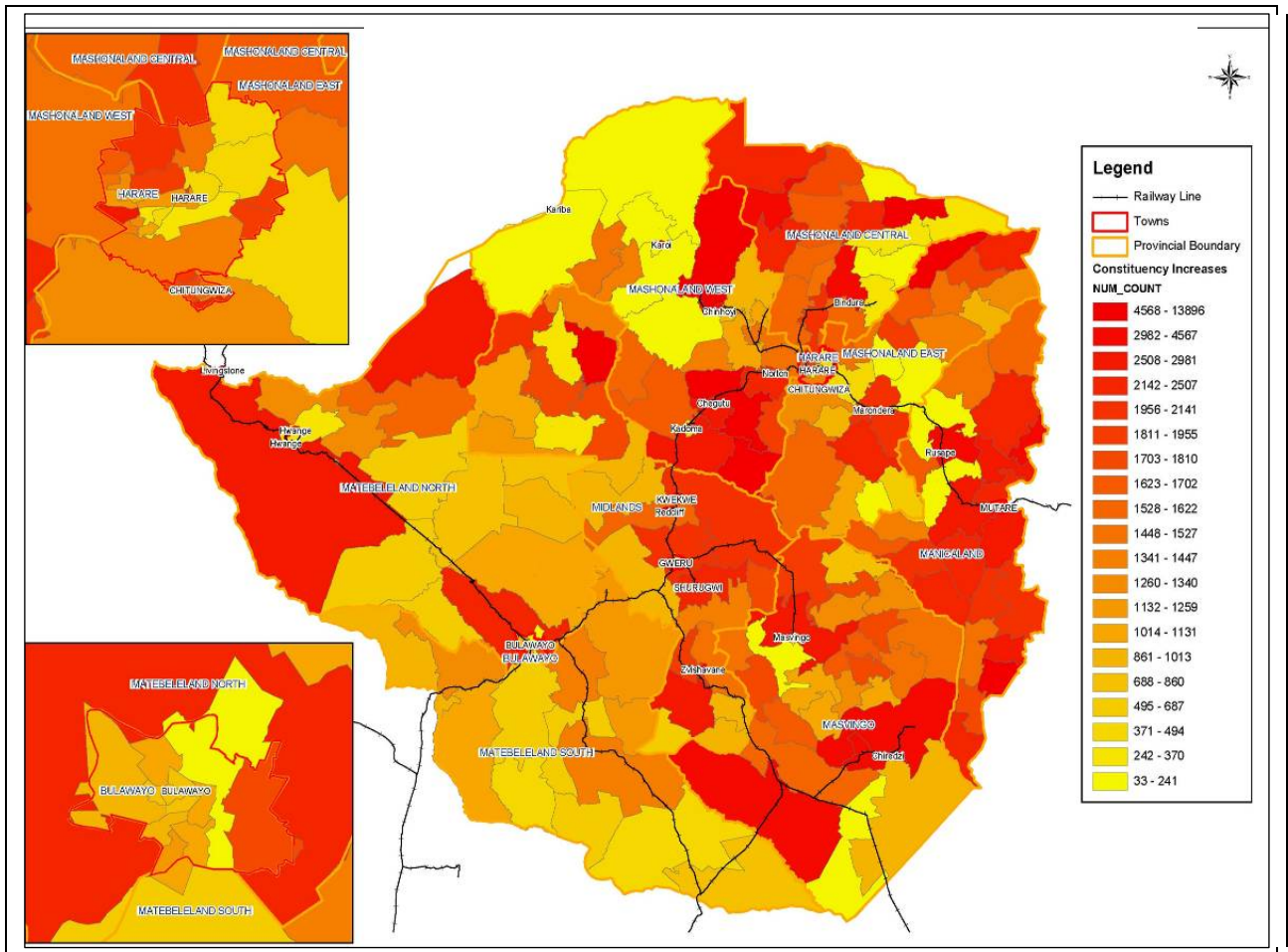

One of the most striking anomalies is the number of exceptionally old people among the new voters. There are, indeed, no less than 4,368 new voters over the age of 90 years on the voters' roll as at 1st October 2010. If one amalgamates the list of new voters with the old list, one finds an extraordinary total of 132,540 persons over the age of 90 on the roll. Given the average life expectancy of less than half that figure, this is completely incredible.

In addition, we find that once again these nonagenarians are not evenly distributed among constituencies. Instead, they are again bunched into the same minority of constituencies which have had exceptionally high numbers of new voters added to them. This is shown on the table which follows.

Table 3: Distribution of new nonagenarian voters, October 2010

<u>Constituency</u>	<u>New Voters</u>	<u>Over 90s New</u>	<u>Roll Total over 90</u>
MAZOWE NORTH	1542	55	479
GOKWE MAPFUNGAUTSI	1810	57	917
GOROMONZI NORTH	1460	62	817
MAZOWE CENTRAL	1474	76	962
NKAYI SOUTH	925	76	896
GURUVE NORTH	4567	90	660
GURUVE SOUTH	2201	90	888
MT. DARWIN EAST	9407	172	723
MARAMBA PFUNGWE	7630	221	833
MHANGURA	8974	258	847
GOKWE NEMBUDZIYA	13896	314	670
CHEGUTU EAST	10397	442	1012
MHONDORO NGEZI	12660	449	954
CHIPINGE EAST	13424	662	1270

Figure 2: Distribution of new voters over the age of 90, October 2010

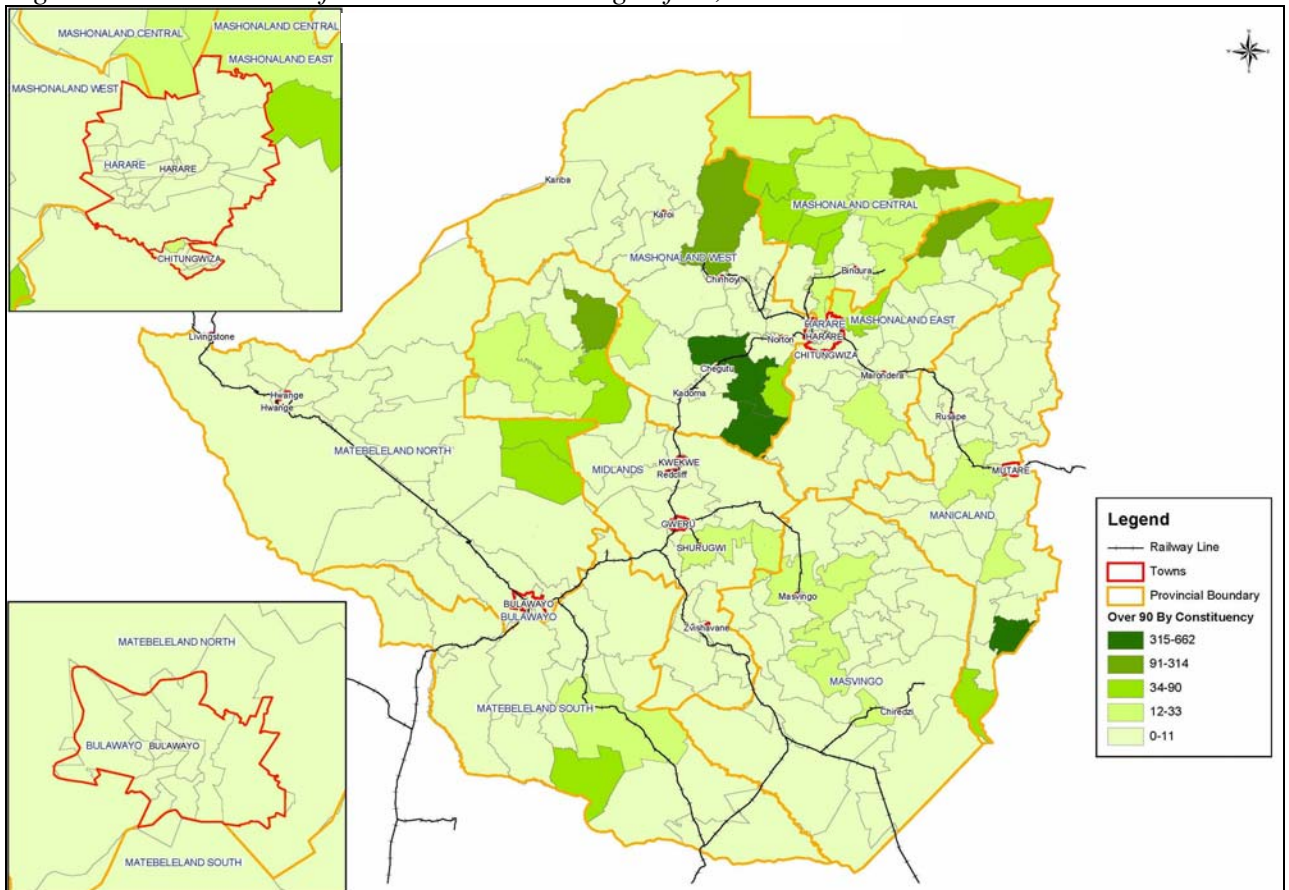

As may be seen, there is a particular concentration of nonagenarians in the three Mashonaland provinces – the Zanu-PF heartland – and in a few selected key seats elsewhere. In Chipinge East there are no less than 662 of these nonagenarians. All told, there are 4,368 nonagenarians among the new voters – an almost impossible number.

It is worth pointing out that there are also 1,425 voters on the roll whose gender is, oddly, declared to be undetermined – denoted with a “U”. Among these new voters of uncertain gender, there are no less than 171 voters under the age of 18 – who, accordingly, should not be on the roll at all.

There are also 1,235 new voters whose address is given as *** Box -. Their inclusion defies the requirement that addresses must be given. Even more spectacularly, of these 1,235 people, no less than 1,160 are more than 100 years old.

There are thus a considerable number of centenarians among the new voters. But this astonishing fact pales into insignificance when the total voters' roll of October 2010, incorporating both “old” and “new” voters, is examined. Thus, in the single constituency of Mount Darwin East, we find 118 registered voters over 100 years old, the majority of whom have their date of birth recorded as 1st January 1901. This means they are all more than 110 years old! Another nine have birth-dates of 1st January 1905, and 27 are given as having been born on 1st January 1910.³

Overall, the full voters' roll shows no less than 41,119 centenarians. This is an impossible figure. The United Kingdom (UK), with a total population of over 60 million and an average life expectancy more than 30 years longer than Zimbabwe's, has only 10,000 centenarians.

The data on the roll also shows that only 19,626 of these centenarians are women, while 437 are of uncertain gender (!) and 21,056 are men. This is a further absurdity, for the roll thus reveals a large masculine majority among the centenarians, even though women in Zimbabwe, as elsewhere in the world, have a longer life expectancy than men. A male majority among the centenarians is thus an impossibility. An additional impossibility is a male majority among the centenarians purely among the new voters.

Finally, there are no less than 16,828 registered voters with the same date of birth, given as 1st January 1901. It might be argued that the enumerator simply gave this birth date to all very senior citizens who were in doubt as to their true age – though that already suggests an impermissible degree of official intervention in the registration process. However, if one's credulity is stretched by this extraordinary number of 110-year-olds, it is stretched way beyond breaking point when one learns that no less than 1,101 of these 110-year-olds are registered in Mr Mugabe's birthplace, Zvimba, presumably to act as a reserve category capable of producing particularly pleasing results for Zanu-PF there.

³ For list of centenarians with same date of birth in Mt Darwin East, see Appendix 3.

Equally incredible is the fact that the full roll of both “old” and “new” voters includes 624,794 voters over the age of 70, who make up more than 10.6% of the total. The fact that the entire roll now includes 702 under-age voters (some of them “old” and some of them “new”) seems trivial by comparison, though there can be no good explanation for including those whose given ages clearly disqualify them.

There are other anomalies too. For instance, 1,744 voters are registered in the Harare North constituency, with their addresses given as Kadungure, Fast Track, Chimurenga or other similar housing co-operatives within the Hatfield area. All told there are 18,525 registered voters with a physical address of “housing co-operative” of some sort. Yet this is not an address. To be a member of a housing co-operative is simply to have an associational membership which may, one day, result in housing. It does not fulfil the requirement of a proper address.

In addition, it is disturbing to note that there are people who are still on the roll even though they are known to have been killed in the violent struggles of recent times. The roll also includes the names of people long known to be dead:

Table 4: Examples of voters known to be deceased on the October 2010 roll

<i>Last Name</i>	<i>First Name</i>	<i>Sex</i>	<i>DOB</i>	<i>National ID</i>	<i>Constituency</i>
CHIMANGAH	OTTILLIA SEKAI	F	01/01/1969	70-125995-G-70	ZVIMBA SOUTH
CHIMINYA	TACHIONA	M	15/11/1960	63-447033-Q-07	HARARE EAST
CHIRIMA	ROBSON	M	16/02/1979	70-149576-N-70	CHINHOYI
DIZIAS	JACK	M	02/12/1959	70-122705-F-70	ZVIMBA EAST
LUWEMBA	UNDER	M	04/11/1972	38-031934-H-38	HURUNGWE EAST
MAKONE	ALBERT	M	05/05/1971	07-058251-L-07	HIGHFIELD EAST
MOYO	CEPHAS	M	15/04/1956	63-119606-R-02	ZVIMBA SOUTH
MUSONI	ROBERT	M	14/09/1980	18-054276-M-18	CHIKOMBA WEST
STEVENS	DAVID YENDALL	M	10/05/1952	43-035906-H-00	MUREHWA SOUTH

To conclude, then, the Zimbabwe voters’ roll, as at October 2010, is not only a wholly incredible document but an extremely dangerous one, which lends itself to all manner of electoral manipulation or ballot-stuffing. It is more or less guaranteed to produce disputed results. It is beyond redemption and cannot even be used as one of the building blocks in the construction of a new and authoritative voters' roll. It simply has to be scrapped completely, while work on a proper roll must begin again from scratch.

How has this happened?

The 2008 roll recorded the names of 5,727,902 registered voters. Yet, with some four million or more Zimbabweans having fled the country to avoid the excesses of Mr Mugabe's rule, no one was then sure what the current population was. The only certainty was that it had fallen a great deal. Probe, the Harare-based subsidiary of the Gallup survey organisation, estimated that the population was then anywhere between eight and ten million people.

This degree of uncertainty was remarkable, especially on the part of a survey organisation whose routine job it was to conduct surveys representative of the population. This is not to criticise Probe: it merely illustrates how distressed the current situation in Zimbabwe was and is, with huge, unmeasured population flows out of the country. These flows have continued unremittingly since 2008.

Let us, however, concentrate on those 2008 figures. If one assumes, simply to err on the side of prudence, the higher figure of a population of ten million, one must then factor in the fact that at any given moment some 60% of Zimbabweans are under the voting age of 18, leaving one with a maximum electorate of four million. In addition, all previous surveys have shown that the proportion of those who have registered to vote has never exceeded 80% of those eligible to do so. Usually, the proportion is much lower than that. Again, however, let us be prudent and use the higher figure of 80%.

That still leaves us with a maximum registration of some 3.2 million eligible voters, while the real figure might well be less. This indicates that the 2008 register of 5,727,902 voters had more than 2.5 million too many people on it. It goes without saying that, by thus providing the authorities with a reservoir of over 2.5 million fictitious voters, the 2008 roll made electoral manipulation easy. Such fictitious votes could be added to totals wherever Zanu-PF was vulnerable.

It should also be remembered that the figure of 3.2 million voters was a maximum. As noted, most surveys show a registration rate of well under 80%. Besides, in many Zanu-PF areas, it was very difficult for opposition voters to register, as the local (pro-Zanu-PF) chiefs or headmen were not willing to vouch for their place of residence, as is required.

Dimly, at least, one can descry how this situation has been produced. In the 2002 presidential election the roll had 5,229,538 voters on it – at least two million too many. In 2008, after a period in which millions of Zimbabweans had fled the country, the roll increased by half a million – a quite impossible result – to 5,727,902 voters. On the data available, this was achieved by removing about 676,900 voters from the roll (presumably as deceased) but adding roughly another 1,100,660, which was almost twice as many.

Such figures could only have been achieved if Zimbabwe's population had been growing quite explosively, whereas quite the opposite had in fact been happening. Similarly, in 2010 the roll has increased again to 5,867,643. Again, the data suggests that roughly 366,550 voters have been added while around 127,000 have been removed. Again, this 3:1 ratio of new to removed voters could only have been achieved in a very rapidly growing population, whereas in fact the population had once more been shrinking.

The current situation would thus seem to be the product of two distinct processes. First, a number of frankly incredible names – of people who are very old, under-age, address-less or un-gendered – have been added to the roll. It is difficult to imagine any motive other than ultimate electoral manipulation behind the addition of such “phantom” voters.

However, to this must be added the simple fact that, year in and year out, voters are not being removed from the roll in numbers large enough to reflect Zimbabwe's extremely high mortality and emigration rates. Over time this has created a vast backlog of equally "phantom" voters who must have passed away or emigrated long ago. This is the most charitable explanation for the vast numbers of very old voters on the roll. However, the fact that new centenarians are among the voters added to the October 2010 roll suggests that some (perhaps many) of these very old voters have never existed at all.

The Zimbabwe Electoral Commission (ZEC)

The problems with the Zimbabwe Electoral Commission (ZEC) start with the fact that, although it is supposedly an impartial and independent body, it has presided over many defective voters' rolls and has never found fault with them. Not only is the October 2010 roll an incredible document but Zimbabwe has been operating for many years with voters' rolls which simply defy rational belief. Even now, the ZEC's recent glib instruction to the Registrar-General to "fix" the voters' roll shows only too well that the ZEC has not yet understood how calamitous the situation is. Unless there is a clean and authoritative voters' roll, there cannot be authoritative and democratically accepted elections.

In fact, of course, the problems of the ZEC go much deeper. Just as the Registrar-General is a self-acknowledged Zanu-PF diehard, so too is the ZEC clearly unbalanced and partisan. It is an instrument of Zanu-PF rule, and a simple reflection of Zanu-PF's domination of all public institutions. This has been evident in the clear and consistent bias the ZEC has shown towards Zanu-PF throughout the bitterly-fought elections Zimbabwe has witnessed since 2000. Simply in order not to be otiose, we take as an example merely the most recent poll: the 2008 harmonised elections.

In the presidential run-off election in June that year, violence was endemic. It reached such heights that Mr Tsvangirai withdrew as MDC candidate rather than expose his followers to any further violence. Even Mr Mugabe himself acknowledged the high level of violence (see *The Zimbabwe Herald* 22 February 2011).

It should be remembered that most reputable electoral monitoring bodies such as the European Union and the Commonwealth were not allowed to send in election observers. Only observers from organisations Mr Mugabe saw as friendly to his cause were allowed into the country. Despite that, five of the six international monitoring bodies observing the election reported extensive violence. The Pan African Parliament's Observer Mission expressed the majority opinion of these observers in its statement that violence "had prevented the conduct of free, fair and credible elections".

Yet the ZEC, in its statutory report on these elections, studiously ignored this violence, its sole reference to the matter being: "According to the police, save for some parts of Mashonaland Central and Mashonaland East provinces, where some incidents of inter-party violence were reported, the rest of the country was generally peaceful."

The Zimbabwean Constitution says that the ZEC's mandate is to ensure that “elections and referendums are conducted efficiently, freely, fairly, transparently and in accordance with the law”. In 2008 the ZEC asserted that all these conditions had been met. This was an extraordinary statement in the light of reports by five out of six monitoring bodies to the contrary. It also ignored so great a marring of the electoral process that the leading candidate from the first round of the presidential election was effectively forced out of contention in the second round.

In addition, the ZEC took a very long time to deliver the 2008 election results, even though all observers and independent journalists were reporting the results within a few days. Undoubtedly the reason for this delay was that the ZEC was mirroring the uncertainty within Zanu-PF as to how to deal with this new situation. This means that, to all intents and purposes, the ZEC was thus part of the armature of the Zanu-PF State and was incapable of playing its role as an independent and impartial body.

No doubt the Southern African Development Community (SADC) had this in mind when the Global Political Agreement (GPA) was signed, for the GPA required an entirely new ZEC to be constituted. This signalled a *de facto* acceptance that no ZEC members who had signed the commission’s report on the 2008 elections were suitable for any future ZEC. Yet these provisions of the GPA have also been ignored, as the following table on the composition of the ZEC reveals.

Table 5: The composition of the Zimbabwe Electoral Commission

2008	2011	
Justice Chiweshe	Justice Simpson Mutambanengwe	Chairperson
Mrs Joyce L. Kazembe	Mrs Joyce L. Kazembe	Deputy Chairperson
T.P. Gambe	Theophilus Gambe	Commissioner
Prof. G P Kahari	Prof. Geoff Felfoe	“
V S Ncube	John Chigaru	“
S L Kachingwe	Dr. Petty Makoni	“
Bishop J Siyachitema	Mrs. Sibongile Ndlovu	“
	Mrs. Bessie F Nhandara	“
	Mr. Mkhululi Nyathi	“
L C Sekeramayi	L C Sekeramayi	Chief Elections Officer

It is disturbing in the extreme to find that the new ZEC's Chief Elections Officer, along with two other members of the new ZEC, were indeed members of the ZEC which drew up the disgraceful report on the 2008 elections referred to above. This is precisely the carry-over of tainted personnel which the GPA sought to avoid and ought to avoid.

There also needs to be far greater transparency in the way the ZEC conducts its business and its electoral administration in general. During the parliamentary elections of March 2008, the ZEC seemed to be paralysed by the prospect of a possible MDC victory and simply clammed up. Rumours of every kind swept the country because the ZEC had failed in its task to provide authoritative information as speedily as possible. Then, when the parliamentary results were announced, they were released at a snail's pace and over a day or more. Further, each MDC victory was accompanied by a partnering Zanu-PF victory, apparently with the intention of creating the impression of a virtually tied race. Yet the fact – as must have been obvious from early on – was that the MDC had won a decisive victory. A similar attempt to mask the results of the presidential first round merely undermined the credibility of the ZEC further still.

The Background: Gaining Access to the Voters' Roll

For free and fair elections to take place (at last) in Zimbabwe, it is essential that the ZEC be constituted impartially, that it operate independently of all parties, and that it be effective. Similarly, it is vital that an accurate voters' roll be drawn up at last. This must be free from the partisan control and manipulation of the past, have credibility for all political parties, and be easily accessible to the general public.

This last point is worth stressing. In the past the voters' roll has been shrouded in a habitual secrecy as if it were a grave matter of national security. Attempts to gain access to it have been treated with contempt, and every possible obstruction has been placed in the path of those attempting to exercise what ought to be their normal citizen rights to full and easy access to the roll.

This Report is unique in that it is based on a full examination of the actual voters' roll as it stood in October 2010. Hitherto, the only information available on the current roll was that provided in January 2011 by the Zimbabwe Election Support Network (ZESN), a coalition of non-governmental organisations (NGOs). But the ZESN report⁴ was based on a sample survey of a mere 513 people from a “hard” (printed) copy of the roll. For this Report, by contrast, we have worked on the full roll in digital format, which has enabled a far more comprehensive and authoritative evaluation.

When the ZESN Report was released, it was admitted on all sides – including by Mr Tobaiwa Mudede, the Registrar-General – that the roll was “in a shambles”. The ZEC called upon Mr Mudede to explain, and then gave him three months to “fix” the roll. This expectation was ridiculous, in terms of both the time and the personnel required. Quite clearly, an entirely new roll needed to be drawn up, a task not easily performed in three months. In addition, the last person to whom such a task could be entrusted was the very man seemingly responsible for various defective rolls in the past.

⁴ ZESN, *A Report on a Voters' Roll Observation Conducted in Zimbabwe (Harare)*, cyclostyled, January 2011

In addition, reports from a Pretoria company, South Africa Waymark, which attended a meeting with the ZEC on the matter, provided insight into how the Registrar-General in fact proposed to prepare a “new” roll. His plan was simply to use the existing roll, dating from 2008, as a base – and then to transfer voters on to a “new” roll on the basis of simple self-identification. All this would require was that all new voters should provide their place of residence, ID number, and date of birth.

However, this method of proceeding is not only illegal but openly flouts the requirement, stipulated by both the SADC and the Zimbabwean Parliament, that a proper new voters' roll must be drawn up. Instead, it accepts the notoriously inaccurate 2008 register as the base document and merely adds new voters to it. This method also means, of course – and in defiance of the GPA – that the whole matter of compiling the roll is handed back to Mr Mudede.

Parliament's views

The question of the voters' roll was debated in Zimbabwe's Parliament on 17th November 2009, following the publication of a report on the matter by an NGO, the Research and Advocacy Unit (RAU).⁵ The Parliamentary debate concluded that a new biometric roll was necessary in Zimbabwe if free and fair elections were to be conducted in terms of the GPA.

Biometrics is the technical term for methods of uniquely recognising human individuals. It is most commonly used in computer surveillance and access control systems, and typically uses both physiological and behavioural traits. Physiological traits include such things as fingerprints, facial recognition, palm prints, DNA, and iris recognition (which has generally replaced retina recognition). Behavioural traits include such phenomena as a person's gait or voice. Nowadays, the technology required to service such a system can be packed into a satchel and is easily carried around. Zambia has adopted a biometric voters' roll and is receiving aid from the United Nations Development Programme (UNDP) to provide the technology.

In the Zimbabwean case, there was overwhelming agreement from both sides of Parliament, including Zanu-PF, that such a system would be best, so as to end disputes over the voters' roll once and for all. It was felt that at a minimum the roll should record a person's name, address, ID number, fingerprints, photo, and date of birth. Unfortunately, however, while such sentiments enjoyed overwhelming favour on all sides of the legislature, Parliament did not proceed to enact legislation stipulating such requirements.

The Zimbabwe Election Support Network (ZESN) thereafter purchased a “hard” (printed) copy of the voters' roll and began conducting some research into it. A hard copy was far from ideal, but this was the only form in which the Registrar-General would release a copy of the roll at all. Instead of being able to obtain a digital copy which would have

⁵ RAU Report (by Derek Matyszak), *2013 Vision, Seeing Double and the Dead: A Preliminary Audit of Zimbabwe's Voters' Roll* (Harare, cyclostyled, 2009)

been easily amenable to analysis, the ZESN thus had to spend US \$30,000 on the purchase of a printed copy so long and bulky that it weighed one-and-a-half tons.

In these circumstances, analysis of the roll was a labour of Sisyphus, as Mr Mudede doubtless intended. Even so, evaluation of the roll immediately brought various problems to light. Meanwhile, press statements from the ZEC not only acknowledged the chaotic state of the voters' roll but also revealed the ZEC's intention to task the Registrar-General with "fixing" the current roll. This clearly flouted Parliament's wish for a new biometric voters' roll.

The ZEC's decision was also contentious in other ways. It was disconcerting that Mr Mudede, author of previous manipulated rolls, should remain in office when the GPA had stipulated that all personnel earlier involved in electoral administration should be replaced. Instead, Mr Mudede, who turned 68 on 22nd December 2010, has been kept in office well beyond retirement age. This reflects a clear decision by the Mugabe Government to maintain its apparatchik in this key position. For Mr Mudede is an outspoken Zanu-PF loyalist who, prior to the 2008 elections, announced that he could never envisage declaring anyone but Mr Mugabe the winner of the presidential poll. This means that he is the opposite of a properly impartial civil servant.

On top of all this, the Registrar-General has a long-standing record of attempting to prevent public access to the voters' roll. For example:

- **1995** Ms Margaret Dongo, an Independent MP, successfully sued the Registrar-General for failing to supply her with a copy of the voters' roll.⁶ However, all that Ms Dongo finally obtained was a copy of the register for her own constituency – one out of 120 constituencies.
- **2000** The MDC applied to see the roll for the constitutional referendum and ensuing general election. Its application was refused by the Registrar-General.
- **January 2002** After the MDC had made many High Court applications to obtain the voters' roll, a court order was eventually granted and the roll, as at January 2002, was supplied in digital format by the Registrar-General's office.
- **March 2002** However, the MDC suspected that this roll was not the same as the one to be used in the pending presidential election of March 2002, and the party thus applied for a digital copy of the updated roll. This application was refused and the election went ahead with the Opposition deliberately disadvantaged by not having a copy of the roll.
- **March 2002** A hard (printed) copy of the roll for four constituencies, as used in the 2002 presidential elections, was purchased from the office of the Registrar-

⁶ Zimbabwe Law Reports, 1995, pp228-241, *Dongo v Mwashita and Others*. High Court, Harare, Judgment No NH 106-95

General by an individual who was in fact acting for the MDC. However, the Registrar-General quickly realised what had happened. Hence, when additional copies were requested, all further sales of such material were blocked by him.

- **April 2002** A High Court application by the MDC to have the roll, as used in the 2002 presidential election, released in digital format was rejected.⁷
- The MDC's application to acquire the presidential voters' roll then went to the Supreme Court, and was ultimately denied in a poorly reasoned judgment. Mr Justice J Friedman, acting as an Independent Observer on behalf of the Forum for Barristers and Advocates of the International Bar Association, found “the judgment of the Supreme Court...fundamentally flawed”, adding: “The outcome of the appeal can therefore....only be described as highly unsatisfactory.”⁸
- **February 2005** An application by the MDC for the voters' roll in digital format for the imminent 2005 general election was denied.
- These successive efforts created considerable bad publicity and embarrassment for the Zanu-PF regime. Hence, in early 2008 the law was changed to allow a voters' roll to be supplied in digital format to political parties and interested NGOs prior to an election. This proved of great significance when Zimbabwe in 2008 staged “harmonised” elections in which voters cast their votes at the same time for Parliament, the President, the Senate, and their local municipal council.
- **March 2008** The voters' roll was supplied to political parties, though *not* in the readable digital format specified. In addition, the roll for some constituencies was delivered only after the election was over. The experience of the Zimbabwe Electoral Support Network (ZESN) was typical, for instead of being supplied with computer disks with the data in analysable form, the ZESN received – only well after the elections had taken place – a set of 210 CDs of the roll in “tiff” (tagged image file format). This meant that the CDs contained a photographic reproduction of each page of the roll, a format not easily susceptible to analysis. It must have been a large and deliberate exercise to photograph every page of the roll in that way. It would certainly have been far easier for the Registrar-General to supply the information in the digital form which his office already used. There seems little doubt that the law was thus flouted, precisely with the objective of preventing timeous analysis of the voters' roll.
- **2009** An MDC application to obtain a copy of the voters' roll as used in the 2008 harmonised elections was denied by the ZEC.

⁷ Zimbabwe Law Reports 2002, *Morgan Tsvangirai v Registrar-General and Others*, High Court, Harare, HC 12092/01

⁸ The Hon Justice Mr. J Friedman, Report as Independent Observer, 15 January 2003

It is interesting to note that the definition of “digital”, in the “electoral reforms” being negotiated as part of the Road Map process, has been refined to “digital and readable”. This is only what one would expect in a democracy. However, as is evident from the above history, it is precisely this which has consistently been withheld by the Registrar-General. The fact, of course, is that there is a great deal about the voters' roll which the authorities have wished to hide.

A History of Roll Reports and Audits

Despite these great difficulties, both the main opposition party, the MDC (Tsvangirai), and members of concerned citizens' groups have struggled with might and main to obtain the roll, turn it into analysable form and publicise its defects in the hope of exerting pressure for reform.

Immediately after the 2002 presidential election, four hard copies of the voters' roll used in the election were purchased from the Registrar-General's office by an intermediary acting on behalf of the MDC, and an analysis was carried out.⁹ As noted, the purchase of additional copies of the roll was prohibited by the Registrar-General. Despite the damning findings that emerged from this analysis, no response was forthcoming from the ZEC.

A request by the MDC for a digital copy of the voters' roll, as used in the 2002 presidential election, was denied. However, after a protracted legal battle, the MDC managed to obtain access to the 2002 election residue (all the paperwork left over at the conclusion of the election, such as voting slips, registers used by polling station clerks, and so on). This was then subjected to an analysis which brought many irregularities to light, including multiple voting. A 500-page report, including a full audit of the residue, was then submitted to the High Court and to the ZEC – again without response.

Prior to the 2005 general election, applications by the MDC to obtain a copy of the voters' roll were denied by the Registrar-General. An application was then made to the High Court to force Mr Mudede to provide a copy. Only after the election did the MDC obtain a court order instructing the Registrar-General to sell a copy of the roll to the MDC. Mr Mudede complied by providing a bulky printed copy (rather than a digital one) which made analysis extremely difficult. However, the MDC's team of 20 people proved equal to the mammoth task by using a complicated OCR (Optical Character Recognition) technique. (OCR is the science of scanning the written word into computer-readable type.) When this process finally translated the data into a digitally analysable form, a full report was drawn up detailing multiple problems with the roll. The report, together with covering letters from Mr Tsvangirai and a Zimbabwe human rights activist, Mr R Whitehead, was sent to the ZEC. However, no response was forthcoming.¹⁰

⁹ Zimbabwe Citizens Support Group, *Report N° 1 – 2002 Election Data, Voters' Roll and Evidence*

¹⁰ Report and letters to the ZEC from Support Group and Mr Morgan Tsvangirai

The printed voters' roll supplied to the MDC by the ZEC via the Registrar-General for the 2008 harmonised elections was finally also converted into digital format. The analysis thus made possible revealed massive discrepancies, which were identified in a report published by the Research and Advocacy Unit (RAU), an NGO.¹¹

The Zimbabwe Electoral Support Network has also published a report based on a printed copy of the roll, which it purchased in 2010.¹² To date, there has been no official response to this report.

On 17th November 2009 the issue of the voters' roll was debated in Parliament. Opposition parties used data from the RAU Report to substantiate claims of gross irregularities. Interestingly, Zanu-PF's representatives made little or no effort to dispute these claims. Instead, there was general agreement on both sides that a new biometric voters' roll was imperative for a democratic Zimbabwe.¹³ Unfortunately, however, the Zimbabwean Parliament did not use the broad majority in support of a new biometric roll to incorporate such a requirement into legislation. Instead, it simply expressed its wish for such a voters' roll.

This Report is thus but the latest in a very long line of efforts to analyse the voters' roll and its imperfections. All these earlier endeavours to obtain and analyse the voters' rolls used in successive elections have yielded essentially the same outcome. Each evaluation has shown that the voters' roll was in a chaotic shambles, that there were enormous numbers of phantom voters, that free and fair elections were impossible in such circumstances – and that the Registrar-General was largely to blame.

It is not unduly cynical to suggest that the reason there has been no official response to any of these reports is that it has suited the ruling Zanu-PF regime only too well to maintain the voters' roll in this condition, as this has facilitated official manipulation of election results. There have been many universal suffrage polls in Zimbabwe since independence in 1980, but it seems that the country has yet to experience a truly free and fair election.

However, one of the peculiarities of Zimbabwe is that an authoritarian Zanu-PF regime has long co-existed with the general framework of a liberal democracy. Hence, the regime continually attempts to legitimate its rule via elections. In most countries with that type of regime, only a cursory regard, if that, is normally given to elections. But in Zimbabwe, this peculiar mix of political traditions – a reflection of Zimbabwe's unique political history – gives the regime the need to maintain a democratic façade.

However, the regime also needs to guarantee election results and so it resorts to all possible manner of manipulation, violence, and intimidation. Since it nevertheless wants

¹¹ RAU Report, *2013 Vision: Seeing Double and the Dead*

¹² ZESN, *A Report on a Voters' Roll Audit Conducted in Zimbabwe*, October 2010.

¹³ The record of this debate may be found in Hansard at:

<http://www.parlzim.gov.zw/inside.aspx?mpgid=26&spid=82>

to maintain a democratic façade, this means that the regime is capable of embarrassment when these undemocratic stratagems are too openly revealed. Zimbabwe also needs to retain the support of its neighbours in the 15-member Southern African Development Community (SADC) and of the wider African Union (AU). Hence, it has repeatedly reiterated that its elections are free, fair, and democratic, thus giving the Zanu-PF Government the legitimacy on which it insists. But reports revealing the manipulation of the voters' roll suggest the opposite – and this has put pressure on the regime to concede the need for reform.

Hence, once both sides in Parliament had agreed in November 2009 on the need for a new biometric voters' roll, it might have been expected that the ZEC and the Registrar-General would have hastened to provide one. In addition, a Pretoria-based firm, South Africa Waymark, which has experience in many SADC countries, had already submitted a detailed technical quotation to conduct a wholesale re-registration of voters in Zimbabwe and prepare a biometric voters' roll within a 90-day time frame from the awarding of a contract. The price it quoted was US \$21 million.

However, Waymark's quotation was dismissed out of hand by the ZEC (although no one doubted that donor funds would have been made available to pay the bill). Early in 2011, the managing director of Waymark, Mr. Pikie Monaheng, thus visited the ZEC and again suggested that it consider the creation of a biometric roll on the lines of Waymark's earlier quotation. This proposal was rebuffed, for the ZEC had by then decided to give the Registrar-General three months to "fix" the roll. This approach by the ZEC is diametrically contrary both to the GPA and to Parliament's express wish, as made clear on 17th November 2009.

The Delimitation of Constituencies

In 2008 the number of constituencies was expanded from 120 to 210, thus compensating for the abolition of the President's right to appoint a number of MPs of his own. This expansion of the elected seats required a new delimitation of constituencies. The details of this delimitation were included in a report presented to Mr Mugabe on 21st January 2008. However, this new delineation of boundaries, a process pregnant with possibilities for gerrymandering, was carried out solely by the State and without any consultation with the opposition parties. Moreover, the delimitation report was made available to the public only in printed form. Yet the parties and the Media, along with voter education bodies, needed to have access to the data and accompanying maps in digital form if they were to analyse and comprehend it properly. In other SADC countries, by contrast, mapping information and other accompanying data of this sort is readily available at minimal cost. This should be seen as a basic democratic requirement.

The Diaspora

Zimbabwe faces an exceptional challenge to its democratic legitimacy in the form of its enormous diaspora. No exact figures exist, but the estimate most often used is that some four million of its citizens have fled abroad since the eruption of the country's political crisis in 2000. The vast bulk of these exiles are in South Africa, though there are also substantial Zimbabwean exile communities in the UK, Australia, and elsewhere. It is very difficult to find other examples of countries where such substantial proportions of the national community have been forced to flee.

The advent of democracy in Zimbabwe in 1980 was supposed to bring about the final return of the large exile population that had accumulated in Mozambique, Tanzania and elsewhere during the liberation struggle. It was also seen as crucial to the new democracy that all these exiles should at last be able to exercise their right to vote in the 1980 poll. Yet now, thirty years after independence, a far larger exile group has been created: a most unhappy historical achievement for a young country.

The need is now more pressing than ever to find a way of including Zimbabwe's exiles in the country's democratic process. Naturally, one hopes that this would be part of a transition which would encourage most or all of those exiles to return home.

Probably the best example to follow would be that of South Africa. In the first democratic election there in 1994, the whole motif of the poll was that it should be inclusive and great efforts were made to allow exiles to vote. To this end, the many hundreds of thousands of residents who were not citizens but who enjoyed permanent residence status were allowed to vote. This was a one-election-only privilege and thereafter citizens alone were permitted to vote. Nonetheless, agitation continued to allow at least some of the South African diaspora to vote. In 2009 their right to do so was finally upheld by the Constitutional Court in Johannesburg.

Many other countries also allow such voting as a matter of course. Russia, for example, allows any of its citizens who are abroad to vote in Russian elections by going to the nearest Russian consulate or embassy to cast their vote.

Zimbabwe should clearly attempt to follow this model. It would, however, be essential to conduct some preceding registration exercise at foreign embassies and consulates. Here, exiles could prove their status by displaying their passports or IDs, and could also attempt to establish their links to particular constituencies. Ideally, as in South Africa in 1994, this would be a somewhat exceptional case: itself part of a large-scale homewards return so that in succeeding elections the number of such diaspora voters would diminish. There is, after all, no need to enfranchise those who have chosen to reside permanently in other countries.

The founding election of democratic Zimbabwe in 1980 was badly flawed and there have been no truly free and fair elections since then. What is now needed is nothing less than a new founding election, this time one which inaugurates an era of truly free and fair

elections. In these exceptional circumstances, provision must be made for members of Zimbabwe's extensive diaspora to cast their vote. It is understood that many within the diaspora insist that they will not return until Zimbabwe is a democracy, but once truly free and fair elections have taken place more restrictive voting regulations for Zimbabweans temporarily abroad would apply.

Recommendations

- 1) The ZEC must be reconstituted without any members of the preceding, discredited commission. In addition, the greatest care must be taken that only independent and impartial citizens are appointed to the ZEC.
- 2) A new and independent Registrar-General should be appointed.
- 3) An impartial and international body should be employed to draw up a new biometric voters' roll.
- 4) Once drawn up, the new voters' roll must be made accessible to all citizens as quickly and cheaply as possible.
- 5) Thereafter, each new version of the voters' roll should be audited by a professional body to ensure, by means of spot checks, that deceased voters are being properly removed from the roll and that no barriers exist to the registration of legitimate new voters.
- 6) The audit report of this professional body should be transmitted to Parliament for debate and discussion.
- 7) Since the ZEC still has not fulfilled several key elements of its mandate, it must also, at least on its website:
 - (a) set out the legal framework for the conduct of elections;
 - (b) define the roles and powers of election observers;
 - (c) provide full registration statistics;
 - (d) issue full reports on each election; and
 - (e) make provision – as is now the norm in many countries – for citizens to check their registration status by internet and SMS.
- 8) Provision must be made for members of the diaspora to vote, along the lines indicated above.

Conclusion: The Difficult Birth of Zimbabwean Democracy

The World Bank and the International Monetary Fund (IMF) have found that when they are called in to help countries which have fallen into acute economic difficulties, sometimes their prescriptions work well and on other occasions they don't at all. When such cases were examined it was found that the crucial difference was that in some countries their recommendations were enthusiastically followed by governments who saw them as the way out of a mess, but in other countries (and Zimbabwe was such a case) the government was essentially hostile to their recommendations and was grudging in carrying them out. In the first case things worked well, in the latter badly or not at all.

It is easy to feel that making recommendations on how to improve democracy is the same – that this will work when governments want them to but not when they seek to undermine the recommended measures. It is an easy step from this to conclude that trying to improve democracy in Zimbabwe is a chicken-and-egg situation; that it cannot really be done until a properly democratic government is in power; and that the Zanu-PF regime will always frustrate the chances of such a government coming to power. If that is a logically watertight proposition then making such recommendations – this Report included – is just a waste of time.

It is true that no one ever lost money by betting on Zanu-PF's determination to retain power but such a perspective misses the important historical nuances in Zimbabwe's situation. The present Government came to power in the 1980 election, and it was important to it to insist that this gave it genuine democratic authority. Thus it has held regular elections ever since and Mr Mugabe's singular attempt to install one-party rule and do away with elections was heavily voted down by his own party. For the fact is that it has become increasingly necessary to national self-respect for African governments to point to their democratic legitimacy. The era of military coups is over and however weak and vacillating the AU may be in other directions, it is now tough and unequivocal in condemning each and every military coup and demanding immediate democratic elections. This is also the attitude of (most of) the Great Powers and all hope of donor aid depends on at least a semblance of democracy.

In Zimbabwe's case, such forces have transformed the neighbourhood. When Zanu-PF came to power, Zambia and Malawi were one-party states, Namibia and South Africa were under white minority control, and there had been no multi-party elections in Angola or Mozambique. Today everything has changed and all Zimbabwe's SADC neighbours are at least nominal democracies. This has made a vast difference. It was in 1989-90 that Mr Mugabe made his proposal for a one-party state. It was heavily defeated even then and it would be unthinkable to propose it now. Those days have simply long gone. So far has the tide gone out on such things that it is startling to realise that the man who proposed a one-party state in Zimbabwe is still in power when the other local architects of one-party states – Hastings Banda, Kenneth Kaunda, Samora Machel and Agostinho Neto – have long departed the scene. Mr Mugabe himself is now 87. It is important to realise that while he may be remembered as a man who for long acted as Canute, that is all he can be. The democratic tide is coming in and it is a matter of time before Zimbabwe joins its neighbours in this development.

Moreover, this development seems far more certain in Zimbabwe – with its pre-Mugabe tradition of multi-partyism, its strong opposition and vigorous civil society – than it ever did in most of the surrounding countries. In addition, even under Mr Mugabe, there has been movement. In the early days opposition parties were hardly tolerated at all and even when the MDC was formed many voices within Zanu-PF – Mr Didymus Mutasa was a leading example – argued that all differences and questions should have remained within Zanu-PF and there should never have been a separate opposition party. Gradually, however, Zanu-PF has had to acknowledge that the Opposition exists, that it has legitimacy, and even that it should provide a Vice President and Prime Minister.

Similarly, at first extreme measures were taken to kill press freedom – including the blowing up of the *Daily News* press – but even Mr Mugabe has had to learn to live with an influential independent Media. Equally, the President's ability to counter the effect of democratic elections by nominating 30 MPs of his own has at last been abolished. In the 2008 elections it was for the first time required that each polling station publicly post up the exact results of the count at that station, a procedure which made electoral fraud considerably more difficult. All these are real and important advances. Bit by bit, the Zanu-PF regime has been embarrassed by the revelation of irregularities and has been nudged towards reform. The same is true of the voters' roll. Persistent pressure has led to at least some change in the ZEC and, as this Report shows, in the parliamentary debate on the voters' roll even Zanu-PF MPs agreed with the need for a new, clean, and biometric roll.

So, bit by bit – every yard is hard fought – the struggle for democracy in Zimbabwe has continued to gain ground. Today Mr Mugabe is under acute pressure from his SADC neighbours to give still more ground and the same pressure is felt from the United Nations, major donors and the Great Powers. Quite likely what we will see is an inch-by-inch reform which one day gives way to an overwhelming *glasnost* and *perestroika*: that is how history works. In the meantime, nothing is more crucial than that the struggle for full democracy should continue. There are many brave people in Zimbabwe who have dedicated their lives to achieving that full democracy. The author of this Report is deeply conscious of their courage: without it, this Report could not have been written.

South Africa was founded as a country in 1910 but it long remained the sort of country where most people cheered for foreign sporting teams against their own, so alienated did they feel. In that era there was the false start of the Bantustans when we were invited to cheer for the independence of bogus “black homelands”, artificial creations which could never bring freedom to the majority. Then, thanks in the end to the same people who had inflicted apartheid on the country, democracy was introduced and in 1994 we (I speak as a voter in that election) experienced our first fully democratic election, which amounted to nothing less than a re-founding of South Africa. Zimbabwe, our immediate neighbour to the north, is very much the same. It has known false dawns, in 1965 and again in 1980 – but real freedom and proper democracy still lie ahead. This Report is intended as a contribution towards that real dawn, still to come.

APPENDIX 1

The Database

Appendix 1: The Database

The database used in this study now contains:-

- The complete roll as at January 2002 – 5,229,538 records;
- The roll for four constituencies, as used in the 2002 presidential elections – 123,784 records;
- The roll for 21 constituencies, as used in the 2005 general elections – 539,154 records.
- The roll for 12 constituencies (then 10% of the whole), as recovered from the voting residue of the 2002 presidential elections – 27,529 records.
- The roll for all 210 constituencies from the 2008 harmonised elections – 5,727,902 records. (The number of constituencies was increased from 120 to 210 at these elections and the birth dates of voters were provided for the first time on the roll); and
- The roll for all 210 constituencies as at October 2010.

In addition, the database contains digital information from the full 2008 Delimitation Report, as used in the 2008 harmonised elections. The complete database thus has over 17 million records. However, statistics regarding the number of “new” and “removed” voters are approximate figures, based on the best information available.

The Database

<i>Roll</i>	<i>Records</i>	<i>New</i>	<i>Removed</i>
January 2002	5,229,538		
March 2002	123,784		
ex 2002 Presidential Elections residue	27,529		
April 2005	539,154		
2008 Harmonised	5,727,902	1,100,660	676,900
October 2010	5,867,643	366,550	127,000
Total Records	17,515,550		

APPENDIX 2

List

“New” voters over 100 years of age

“New” means a name that has not been recorded on any
previous voters’ roll

"New" Voters 100 years of age and over

Last Name	First Name	Sex	DOB	AGE	National ID	Constituency	Address
KHUMALO	NHLANHLA	M	15/08/1885	125	08-824123-M-58	MASVINGO URBAN	41 INFANTRY BATTALION MASVINGO
MUNONGA	NGONYA	F	12/12/1886	123	15-001012-X-15	MAZOWE NORTH	MUTSAKANYI VILLAGE CH MAKOPE MAZOWE
MUJIBA	CEPHAS	M	18/11/1887	122	24-158910-J-24	SANYATI	MUJIBHA VILL HDM LOZANE CH WOZHELE SANYATI
KUISVAMUSURE	TSOROKOTO	M	14/06/1889	121	15-006043-Q-15	MAZOWE CENTRAL	KR RUVHUDZI CH NEGOMO MAZOWE
MUTAMBWA	JARAVANI	M	01/01/1889	121	15-010999-C-15	MAZOWE CENTRAL	CH MAKOPE KR MAODZWA MAZOWE
CHOKWORE	TAMBA	F	14/06/1890	120	15-040461-B-15	MAZOWE CENTRAL	CH CHIWESHE KR GUTSA MAZOWE
MANDIYAMBIRA	KUDZAI HENRY	M	08/01/1890	120	04-156479-L-04	BIKITA SOUTH	VIL MUCHAINDEPI HDM MAGUTA CH ZIKI BIKITA
MUNYORO	MUKOTE	M	16/11/1889	120	15-016935-E-15	MAZOWE SOUTH	KRAAL MANHAMBARA CHIEF NEGOMO MAZOWE
MUNYORO	MUSHORE	M	14/06/1890	120	15-016936-F-15	MAZOWE SOUTH	KRAAL MANHAMBARA CHIEF NEGOMO MAZOWE
MUSEKIWA	MASHANGWE FRANCI	M	04/08/1890	120	25-022780-Y-25	GOROMONZI NORTH	MUSEKIWA STORE GOROMONZI
MUSHAVA	VHANGA	M	24/07/1890	120	15-001572-F-15	MAZOWE NORTH	JINGAMVURA SCHOOL BOX 27 CENTENARY
NYAHUYE	REGGIE	M	01/01/1891	119	63-021161-L-47	GLEN VIEW NORTH	5572 74 TH CRES GLENVIEW 3 HARARE
CROUDACE	LUCIENNE F	F	16/06/1893	117	43-028130-F-43	MARONDERA CENTRAL	BORRADAILE TRUST MARONDERA EAST
NDLOVU	SIBIZIWE	F	13/07/1893	117	53-011173-P-53	NKAYI SOUTH	KRAAL TSHUTSHU CHIEF DAKAMELLA NKAYI
GANE	SIVARA	M	16/04/1894	116	15-039234-S-15	MAZOWE CENTRAL	KR MAZHOMBWE CH CHIWESHE MAZOWE
MUPARAMOTO	MASOKA	M	17/10/1893	116	15-003651-Q-15	MAZOWE NORTH	KRAAL MASOKA CHIEF MAKOPE MAZOWE
CHIRAPA	ROSSIE	F	14/08/1895	115	15-038513-J-15	MAZOWE CENTRAL	GWESHE SCHOOL P.B 2035 GLENDALE
CHINACHIMWE	NYAKATETE	M	18/02/1896	114	48-018458-A-49	MUDZI WEST	TAONANA KRAAL NYAMUKOHO CHIEF MUDZI
MOYO	TSHAPU	M	02/12/1896	113	28-010020-Y-28	GWANDA CENTRAL	T.B.A
CHIVHEYA	MANGWIRO	M	09/04/1898	112	15-010488-X-15	MAZOWE CENTRAL	KAGUDA VILLAGE CH MAKOPE MAZOWE
HAMADZIRIPI	EVERLYN	F	16/04/1898	112	15-039152-D-15	MAZOWE CENTRAL	GWESHE SCHOOL P.B 2035 GLENDALE
MUSHONGANI	MHEMBERE	M	27/06/1898	112	15-014154-G-15	MAZOWE CENTRAL	KR KAMOTO CH NEGOMO MAZOWE
PYE	ALAN CHARLES	M	26/01/1898	112	75-064556-H-00	MUTASA SOUTH	23 MURAMBI DRIVE MUTARE
BVUNDURA	SANDI	M	10/10/1899	110	47-017818-Y-47	UZUMBA	MUKANGANISE VIL HD DAVID CH NYAJINA UMP
CHAVENGWA	FLATTA	F	01/01/1900	110	22-173009-W-22	ZAKA NORTH	MABWAZARA VIL HDM BARAMANZA CH NYAKUNHUWA
FORD	ALASTAIR GAVIN	M	01/01/1900	110	63-366959-D-00	NYANGA SOUTH	PIXALO PROJECTS CLAREMONT ORCHARDS JULIASDAL
HUJE	DORO	M	10/01/1900	110	61-006926-A-61	MT. DARWIN EAST	MANAME SCHOOL RUSHINGA
MANYANGA	TAGARIRA	M	15/05/1900	110	44-065592-G-13	CHIPINGE EAST	KR MAGODORO CH MUTEMA CHIPINGE
MAPFUMO	TECLA	F	01/01/1900	110	63-582855-Y-24	CHITUNGWIZA NORTH	7471 UNIT K SEKE CHITUNGWIZA
MASOLA	VICTOR	M	01/01/1900	110	63-673359-X-63	GOKWE MAPFUNGAUTSI	MURANDU SCHOOL BAG 12 KADOMA
MATAHE	PAHLANI	F	22/01/1900	110	14-002341-K-14	CHIREDDI WEST	SECTION 7 HIPPO VALLEY ESTATE CHIREDDI
MAYEREKA	GUKUTSI	M	16/04/1900	110	38-021527-W-38	HURUNGWE WEST	KR SHAVERESHONGWA CH MATAU HURUNGWE
MUBAAHLA	NYAMA SIMBINI	M	21/06/1900	110	13-032962-M-13	CHIPINGE EAST	CHIRIGA SCHOOL CHIPINGE
MUCHINGAMIRI	TIGERE	M	04/04/1900	110	71-012541-T-71	GURUVE NORTH	CH MEMACHINDA SCH GURUVE
MUDABUKO	MAZINAREY FREDDY	M	19/07/1900	110	13-001958-M-13	CHIPINGE EAST	KH MWEYENGENI CH MUSIKAVANHU CHPINGE
MUPANDENYAMA	SHONIWA	M	11/07/1900	110	15-016281-T-15	MAZOWE SOUTH	ST ALBANS SCHOOL MAZOWE
MUTANHAURWA	MUNANGWA	M	05/08/1900	110	24-069606-P-24	MHONDORO NGEZI	VIL MUTANHAURWA CH NYIKA KADOMA
NUKU	MURAKA JIM	M	23/09/1900	110	28-020107-M-28	GWANDA CENTRAL	KRAAL TABO CHIEF NHLAMBA GWANDA
RUZVIDZO	KAGANDE	M	01/01/1900	110	15-004462-X-15	MAZOWE NORTH	GWINGWIZHA SCHOOL P.B 2001 GLENDALE
SENGU	KADYIWA	F	04/06/1900	110	49-023392-V-49	MUDZI SOUTH	CHIEF CHIKWIZO KRAAL NYAMUSA MUDZI
SIBANDA	LONDIWE	F	28/01/1900	110	21-061809-V-21	INSIZA SOUTH	VIL ASIBANBANENI HDM MASILELA CH SIBASA INSIZA
SIBANDA	SIKOTAWINE	M	01/01/1900	110	67-002028-Q-67	BULAWAYO SOUTH	754934 TSHABALALA BULAWAYO
TAKI	PLACIDA	F	15/01/1900	110	42-065675-J-42	MAKONI CENTRAL	NYABADZA BOX 115 RUSAPE
WAGWALI	FLORA	F	01/09/1900	110	24-078018-H-29	SANYATI	CHITIKITI SCHOOL KADOMA
ZVOMUNYA	CHIRISERI	M	16/04/1900	110	32-031754-Y-32	CHEGUTU EAST	VIL MUSINAMI HDM MUROMBEDZI CH MASHAYAMOMBE
ABIBA	JOHN	M	01/01/1901	109	70-042286-T-70	MHANGURA	MHANGURA MINE MHANGURA
AFIKI	PATMA	M	01/01/1901	109	70-043844-M-00	MHANGURA	MHANGURA MINE MHANGURA MAKONDE
AFINESI	THOMAS	M	01/01/1901	109	63-427402-C-63	ZVIMBA SOUTH	T.T.COMPOUND TRELAWNEY
AMUSA	CHENYAMA	M	01/01/1901	109	70-042551-G-70	MHANGURA	MHANGURA MINE MHANGURA MAKONDE
ASONI	SMART	M	01/01/1901	109	63-525549-J-63	ZVIMBA SOUTH	PATEL STORE TRELAWNEY
AUSU	JOHN	M	01/01/1901	109	70-040844-B-70	MHANGURA	MHANGURA MINE MHANGURA MAKONDE
AYISA	DINARA	F	01/01/1901	109	70-040411-F-70	MHANGURA	BOX 229 MHANGURA MAKONDE NORTH
BADUKU	LECIA	F	01/01/1901	109	32-013951-X-00	CHEGUTU EAST	NYATSANGA SCH MHONDORO CHEGUTU
BAMUSI	LOVENESS	F	01/01/1901	109	70-050594-Z-70	MHANGURA	VICTORY FARM MAKONDE NORTH
BANDA	MAILES	M	01/01/1901	109	70-043293-N-70	MHANGURA	BOX 200 MHANGURA MAKONDE NORTH
BANDA	SANDIKALA	M	01/01/1901	109	70-041549-S-70	MHANGURA	MHANGURA MINE MHANGURA MAKONDE
BANDA	TIKAMBENJI	F	01/01/1901	109	70-041695-B-00	MHANGURA	E 11 DAMBA VILLAGE MHANGURA MAKONDE
BASERA	SAMUEL	M	01/01/1901	109	70-041286-G-00	MHANGURA	MHANGURA MAKONDE
BAYANAYI	MICHAEL	M	01/01/1901	109	50-034886-V-04	MAKONI SOUTH	CHIRIMUTSITU REST NYAZURA MAKONI
BHEBE	MAPITI	M	01/01/1901	109	53-020358-Y-53	NKAYI SOUTH	MAPITI KRAAL SIKOBOKOBO CHIEF NKAYI
BHOBHO	NOISE	M	01/01/1901	109	47-062008-F-47	MARAMBA PFUNGWE	BORERA SCHOOL STAFF QTRS UMP
BINGE	JOICE	F	01/01/1901	109	32-028683-K-00	CHEGUTU EAST	KRAAL GOMBA CH NGEZI
BOTE	ZVIMWE	M	01/01/1901	109	13-046882-S-13	MASVINGO NORTH	CHIDZA FARM MASVINGO
BUTAU	FAGWE	F	01/01/1901	109	47-069179-A-00	MARAMBA PFUNGWE	CHIKONO VIL HDM TSIKA CH CHIRINDA U.M.P
BVUZHA	ESTHER	F	01/01/1901	109	13-066418-C-13	CHIPINGE SOUTH	MANYANGA KRAAL GARAHWA CHIEF CHIPINGE
BWANALI	CHESWELA	F	01/01/1901	109	70-042370-K-70	MHANGURA	MHANGURA MINE MHANGURA MAKONDE
CHAAMBUKA	MARGERET	F	01/01/1901	109	22-078159-Y-22	MASVINGO CENTRAL	CHIKAVA SCHOOL SHUMBA COM.LAND MASVINGO
CHACHORA	MAINES	F	01/01/1901	109	70-159621-G-00	MHANGURA	MHANGURA MINE MHANGURA MAKONDE
CHAKWANA	MARY	F	01/01/1901	109	70-042582-Q-38	MHANGURA	MHANGURA MINE MHANGURA MAKONDE
CHAMBOKO	NYARARAI	M	21/01/1901	109	75-120189-D-75	MUTARE SOUTH	ROWA SCHOOL BOX 3269 PAULINGTON
CHAMUBUKWA	NAWIDA	M	01/01/1901	109	32-032231-R-00	CHEGUTU EAST	KRAAL MUSUSA CHIEF NGEZI CHEGUTU
CHAPFIKA	TENDAI	F	01/01/1901	109	47-065950-Q-47	MARAMBA PFUNGWE	KATSANDE VIL HDM CHIKONO CH CHIRINDA U.M.P
CHARIDZA	ERITAH	F	01/01/1901	109	32-040648-Q-32	CHEGUTU EAST	KRAAL MUSINAMI CHIEF MASHAYAMOMBE CHEGUTU
CHARIDZA	MAVIS	F	01/01/1901	109	32-042614-C-32	CHEGUTU EAST	CHISHOSHE SCHOOL P O MHONDORO CHEGUTU
CHARIDZA	RUTH	F	01/01/1901	109	32-031575-D-32	CHEGUTU EAST	CHISHOSHE SCHOOL P O MHONDORO CHEGUTU
CHAVUNGA	THOMAS KATORI	M	01/01/1901	109	70-107272-F-70	MHANGURA	MHANGURA MINE MHANGURA MAKONDE
CHEMBE	EPIPHANIA	F	01/01/1901	109	32-028586-E-32	CHEGUTU EAST	KRAAL SHAMU CH NGEZI CHEGUTU
CHENERE	HARRY	M	01/01/1901	109	63-433919-L-63	HARARE NORTH	23 LINGMELL CLOSE QUINNINGTONE BORROWDALE
CHENJEUKAI	CHIRATIDZO	M	01/01/1901	109	75-058709-C-04	MBARE	BLOCK 12 B 10 NENYERE MBARE HARARE
CHESANGO	ALOIS	M	01/01/1901	109	32-029884-Q-00	CHEGUTU EAST	VIL CHESANGO CH NGEZI CHEGUTU
CHIBUNDU	REGINA	F	01/01/1901	109	47-079398-H-00	MARAMBA PFUNGWE	CHIBUNDU VII HDM TSIKA CHF CHIRINDA UMP
CHIDZONGA	FELISTUS	F	01/01/1901	109	15-001198-Z-15	MAZOWE NORTH	CHIEF MAKOPE KRAAL GENDERE MAZOWE

"New" Voters 100 years of age and over

Last Name	First Name	Sex	DOB	AGE	National ID	Constituency	Address
CHIGEDE	NOMAH	F	01/01/1901	109	70-049857-Y-38	MHANGURA	MHANGURA MINE MHANGURA MAKONDE
CHIGUWA	MAUNIDZO	F	01/01/1901	109	05-009545-G-85	MARAMBA PFUNGWE	KRAAL CHIBUNDU HDM TSIGA CHF CHIRINDA UMP
CHIHOTA	JANE	F	01/01/1901	109	43-101929-X-43	MBARE	4C MPAHLO WAY MBARE HARARE
CHIKALEMBA	CLYTON	M	01/01/1901	109	42-006575-V-42	CHIREDDI NORTH	BUFFALO RANGE STORES P.O.BIFFALO RANGE CHIREC
CHIKAMBA	MAJADA	M	01/01/1901	109	32-029356-R-32	CHEGUTU EAST	CHIKAMBA KRAAL P O MHONDORO MHONDORO
CHIKOBO	MUTSINHIWA	F	14/05/1901	109	49-023464-Y-49	MUDZI SOUTH	CHIEF CHIKWIZO KRAAL NYAMBO MUDZI
CHIKOMO	BERTHA	F	01/01/1901	109	32-028791-C-00	CHEGUTU EAST	KRAAL MBIRIZA MHONDORO CHEGUTU
CHIKOMO	HANDSON	M	01/01/1901	109	32-029240-Q-00	CHEGUTU EAST	MBIRIZA KRAAL CH NGEZI
CHIKOMO	SITHEMBILE	F	01/01/1901	109	70-107317-E-71	MHANGURA	P16 MHANGURA MAKONDE
CHIKONO	THEREZIA	F	01/01/1901	109	32-029368-E-32	CHEGUTU EAST	MUSHURE VIL CH NHERERA CHEGUTU
CHIKOPA	TIME	U	01/01/1901	109	32-031464-H-32	CHEGUTU EAST	CHIRUNDAZI SCHOOL P O MHONDORO CHEGUTU
CHIKUKWA	JANET	F	01/01/1901	109	48-022798-S-48	MUDZI NORTH	DISTRICT ADMIN'S OFFIC MUDZI
CHIKUNGWA	MBAISIO	F	01/01/1901	109	49-009978-P-49	MUDZI NORTH	KRAAL MARIMBINDI CHIEF GURONGA MUDZI
CHIKUWA	AGNES	F	01/01/1901	109	47-018475-M-85	MARAMBA PFUNGWE	VIL HODZI HDM CHIKONO CH CHIRINDA UMP
CHILINDA	ALALI	M	01/01/1901	109	70-042535-P-70	MHANGURA	MHANGURA MINE MAKONDE
CHIMAMBU	TAIMU	M	01/01/1901	109	70-040876-L-70	MHANGURA	MHANGURA MINE MHANGURA MAKONDE
CHIMHAPA	GEORGE	M	01/01/1901	109	47-016781-W-00	GOKWE NEMBUDZIYA	VILL MABHIZAHM NEMBUDZIA CHIEF CHIREYA GOKWE
CHIMIMBA	ELLEN	F	01/01/1901	109	32-031814-N-00	CHEGUTU EAST	ZARANYIKA KRAAL CHIEF MASHAYAMOMBE CHEGUTU
CHINAHA	CHERRY	F	01/01/1901	109	13-026766-C-13	CHIPINGE EAST	KRAAL MATANGA CHIEF MAPUNGWANA CHIPINGE
CHINGIWANA	JOYCE	F	01/01/1901	109	13-174442-V-13	CHIPINGE SOUTH	ARDA CHISUMBANJE ESTATE RESIDENCE CHIPINGE
CHINGWARU	CHAKUPA	F	01/01/1901	109	47-012220-N-00	MARAMBA PFUNGWE	KRAAL DUNGUNDI HDM CHIKONO CHF CHIRINDA UMP
CHINYANYA	MARGARET	F	01/01/1901	109	32-030984-L-32	CHEGUTU EAST	MUSINAMI KR MHONDORO CHEGUTU
CHINYERERE	CHANGUSHINO	M	01/01/1901	109	32-031741-J-00	CHEGUTU EAST	KRAAL ZARANYIKA CHIEF MASHAYAMOMBE CHEGUTU
CHIPADZE	ORPAH	F	01/01/1901	109	68-024563-R-68	GLEN NORAH	6151 GLENNORAH B HARARE
CHIPIRI	ANTONIA	M	01/01/1901	109	63-406162-Q-63	CHITUNGWIZA SOUTH	18209 UNIT L SEKE CHITUNGWIZA
CHIPISE	MARIMBECHI	M	01/01/1901	109	44-056714-G-75	CHIMANIMANI WEST	NYANYADZI SCHOOL TRS QTRS CHIMANIMANI
CHIRAMBA	MOST	M	01/01/1901	109	66-011429-C-12	BULAWAYO EAST	10 TYRONE RD. QUEENSPARK EAST
CHIRENI	ELIAS	M	01/01/1901	109	13-050581-N-13	CHIPINGE EAST	CRAIGMORE CHIPINGE
CHIRIKURE	JOSPHINE	F	01/01/1901	109	05-000893-C-71	GURUVE NORTH	MAMINI SCHOOL GURUVE
CHIRINDA	TEMBE	F	01/01/1901	109	47-079235-F-85	MARAMBA PFUNGWE	VIL CHIRINDA CH CHIRINDA UMP
CHIRIRI	ARIBEREWU	M	01/01/1901	109	32-031959-W-32	CHEGUTU EAST	CHIRUNDAZI SCHOOL P O MHONDORO CHEGUTU
CHIRWA	PATRICIA	F	01/01/1901	109	63-366949-S-63	MBARE	BLOCK 5 B23 NENYERE FLATS MBARE HARARE
CHISAKA	DAINA	F	01/01/1901	109	47-056501-V-47	MARAMBA PFUNGWE	CHISAYA VIL HDM TSIGA CH CHIRINDA U.M.P
CHITEHWE	JANNET	F	01/01/1901	109	70-158231-W-48	MHANGURA	VICTORY FARM MAKONDE NORTH
CHITEMBA	MUKUKUMIDZA	M	01/01/1901	109	13-047386-Q-13	CHIPINGE EAST	CHINAA SCHOOL CRAIGMORE CHIPINGE
CHITIMBE	CONSTANCIA	F	01/01/1901	109	32-028649-Y-32	CHEGUTU EAST	MUPAWOSE KRAAL MHONDORO CHEGUTU
CHITINDI	DENJA NSAGO	M	01/01/1901	109	15-052772-H-15	MUZARABANI SOUTH	TROSSACHS FARM CENTENARY
CHITOBO	MUSHAYA KUNYAI	M	01/01/1901	109	13-054523-Y-13	CHIPINGE EAST	EMERALD SCHOOL BOX 1 CHIPINGA
CHITUNDIRA	CHAZA	M	01/01/1901	109	13-066861-J-13	CHIPINGE SOUTH	CHISUMBANJE SCHOOL P BAG 2019 CHIPINGE
CHITUNDIRA	LETTA	F	01/01/1901	109	13-067550-H-13	CHIPINGE SOUTH	CHUSUMBANJE SCH BAG 2019 CHIPINGE
CHIUNJE	DHINGAZI	M	01/01/1901	109	13-068122-E-13	CHIPINGE SOUTH	MACHONA SCHOOL CHIPINGE
CHIUTSI	SETAZIA	F	01/01/1901	109	70-179929-F-38	MHANGURA	PONDEROSA FARM MAKONDE
CHIVERERE	MARGARET	F	01/01/1901	109	32-029559-M-00	CHEGUTU EAST	KRAAL CHESANGO MHONDORO CHEGUTU
CHIVHIMA	DAVISON	M	01/01/1901	109	32-028908-E-32	CHEGUTU EAST	KRAAL CHIVHIMA CHIEF NGEZI CHEGUTU
CHIVHIMA	MARIA	F	01/01/1901	109	32-029150-S-32	CHEGUTU EAST	KRAAL CHIVHIMA CH NGEZI
CHIWESHE	ANNASTASIA	F	01/01/1901	109	32-028934-H-00	CHEGUTU EAST	KRAAL SHAYAMANO CH NGEZI
CHIWESHE	MHANGARAI	M	01/01/1901	109	32-028648-X-00	CHEGUTU EAST	SHANYAMANO KRAAL CH NGEZI
CHIYANGWA	PATRONELLA	F	01/01/1901	109	32-029912-W-32	CHEGUTU EAST	SHAYAMANO VILL CHF NGEZI KADOMA
CHOGA	HURUBANI	M	19/01/1901	109	25-030440-Z-25	SEKE	KR CHITONGO CH SEKE SEKE
CHOMUKWARE	TEMBULA	M	01/01/1901	109	70-159879-M-70	MHANGURA	NANGWA MAKONDE NORTH
DANGA	FUNASE	F	01/01/1901	109	13-066949-E-13	CHIPINGE SOUTH	KRAAL MUTUMBURI CHIEF GARAWA CHIPINGE
DANIEL	ALBERT SAMUEL	M	01/01/1901	109	04-010003-Y-04	BIKITA WEST	CH MUKANGANWI K/H BANDURA BIKITA
DAPI	BETHA	F	01/01/1901	109	24-029725-Q-26	GOKWE MAPFUNGAUTSI	VILL MUTEMBEDZI HDM CHISINA HDM NJELELE GOKWE
DEKESA	SANGO JOSIAH	M	01/01/1901	109	13-028440-X-13	CHIPINGE EAST	KRAAL SASHEKWA CHIEF MUSIKAVANHU CHIPINGE
DHEKATE	USIWANA JULY	M	01/01/1901	109	13-065866-C-13	CHIPINGE SOUTH	CHISUMBANJE EXP STATION CHIPINGE
DHIURA	EFILDAH	F	01/01/1901	109	32-029931-R-32	CHEGUTU EAST	KRAAL TAFIRA CHIEF MHONDORO CHEGUTU
DHLAKAMA	FANADZO	F	01/01/1901	109	13-005524-N-13	CHIPINGE EAST	CHISANGAURWE VILL MUPIRIZWI RESE. SCHEME
DHLAMINI	AMON ABUSSOLOMN	M	01/01/1901	109	13-006801-B-13	CHIPINGE EAST	MASHEVEDZE KRAAL MAPUNGWANA CHIEF CHIPINGE
DHLIWAYO	JANE	F	01/01/1901	109	13-017715-P-13	CHIPINGE EAST	MURADZIKWA VIL CH MAPUNGWANA CHIPINGE
DUBE	DAMBUDZO	F	12/12/1900	109	28-004028-K-28	GWANDA SOUTH	CHIEF MATHE KRAAL MBANGWA GWANDA
DUBE	OBERT	M	01/01/1901	109	13-017732-H-13	GUTU SOUTH	GONO SCH P.B. 28 GUTU
DUBE	SELINA DEYISA	F	01/01/1901	109	13-062452-R-13	CHIPINGE SOUTH	KRAAL MAPARADZE CHIEF GARAWA CHIPINGE
DUBE	SIGIQA	F	01/01/1901	109	53-028174-T-53	VUNGU	SOGWALA SCHOOL STAFF QRTS GWERU
DUBE	SIKHUMBUZO	M	01/01/1901	109	79-044682-G-79	BINGA SOUTH	SIADINDI VILL NZUNGWANA 2 CH PASHU BINGA
DUBE	SVONGWA	F	01/01/1901	109	13-073282-N-13	MUSIKAVANHU	KRAAL GUMIRA CHIEF MUSIKAVANHU CHIPINGE
DUMBA	PRISCA	M	01/01/1901	109	63-660951-K-18	HARARE EAST	12 CLEVELAND RD GREENDALE HARARE
DUNDU	RACHAEL	F	01/01/1901	109	13-050404-W-13	CHIPINGE EAST	BANGIRA KRAAL MUSIKAVANHU CHIEF CHIPINGE
DUNGUNI	KAIKENI	F	01/01/1901	109	13-002079-T-13	CHIPINGE EAST	MUSWERA KR MUSIKAVANHU CH CHIPINGE
DZAPATSVVA	MACHONA	M	01/01/1901	109	32-031202-Y-32	CHEGUTU EAST	KR DZAPATSVVA CH MPAWOSE CHEGUTU
FORICHI	TEMBA	F	01/01/1901	109	13-029067-D-13	CHIPINGE EAST	KRAAL MUQABANISO CHIEF MAPUNGWANA CHIPINGE
FUNASE	DOTI	M	01/01/1901	109	13-043267-N-13	CHIPINGE EAST	MT SILINDA P O MT SILINDA
FURERA	STANFORD	M	01/01/1901	109	32-064516-J-32	CHEGUTU EAST	ST MARYS SCH HUNGWE
GAMBE	TAMBUDZAI	F	01/01/1901	109	47-080276-M-47	GOROMONZI NORTH	ST JOSEPH'S STAFF QUARTERS GOROMONZI
GANGENI	SERGEANT	M	01/01/1901	109	29-077775-B-29	VUNGU	MAKULAMBILLA SCH STAGG QTRS GWERU
GASA	MUCHANIWA	F	01/01/1901	109	47-054398-J-00	MARAMBA PFUNGWE	CHITIMBE VIL MARAMBA CH U.M.P
GATAKATA	TSITSI	M	01/01/1901	109	47-079377-K-47	MARAMBA PFUNGWE	BORERA SCHOOL STAFF QUARTERS UMP
GEMEDE	SAKENJANE	F	01/01/1901	109	53-003904-N-53	NKAYI NORTH	KRAAL MAJONI CHIEF SIKOBOKOBO NKAYI
GORE	GRACE	F	01/01/1901	109	32-029222-W-32	CHEGUTU EAST	KRAAL NGODHO CH NGEZI
GUDE	ELIZABETH	F	01/01/1901	109	32-006274-C-00	CHEGUTU EAST	MUKHLANI KRAAL MASHAMOMBE MHONDORO
GUNDEKUNDE	KANYIMO	M	01/01/1901	109	05-020479-R-61	MT. DARWIN EAST	MUTIWOKUZIVA VILL CH RUSAMBO RUSHINGA
GUNDUNGUNDU	NYAIRA	M	01/01/1901	109	32-031931-Q-32	CHEGUTU EAST	CHIRUNDAZI SCHOOL P O MHONDORO CHEGUTU
GUNDUZA	EDIE	F	01/01/1901	109	32-000103-V-00	CHEGUTU EAST	KRAAL DZAPATSVVA CHIEF MUPAWOSE CHEGUTU

"New" Voters 100 years of age and over

Last Name	First Name	Sex	DOB	AGE	National ID	Constituency	Address
GURAI	BETTY	F	01/01/1901	109	13-045813-F-13	CHIPINGE EAST	CHINAA SCHOOL P BAG 18 CRAIGMORE
GUTU	FILDAH	F	01/01/1901	109	32-030823-L-32	CHEGUTU EAST	CHISHOSHE SCHOOL P O MHONDORO CHEGUTU
GUZHA	ELIZABETH	F	01/01/1901	109	32-030968-T-32	CHEGUTU EAST	KRAAL MUROMBEDZI PO MHONDORO CHEGUTU
GWACHU	MABVURI	F	01/01/1901	109	47-079234-E-00	MARAMBA PFUNGWE	VIL NHETE HDM TSIGA CH CHIRINDA UMP
GWARA	COLLETA	F	01/01/1901	109	32-028883-C-32	CHEGUTU EAST	KRAAL GWARA CH NGEZI CHEGUTU
GWASA	MUSIMUVI	F	01/01/1901	109	04-031425-H-04	BIKITA SOUTH	KR BENGURA CH MAZUNGUNYE BIKITA
GWEMBE	ZVIEMU	F	01/01/1901	109	47-016796-M-00	MARAMBA PFUNGWE	KRAAL MHAKO HDM TSIGA CHIEF CHIRINDA UMP
GWENZI	THOMAS	M	01/01/1901	109	13-078646-T-13	CHIPINGE EAST	MAPUNGWANA SCHOOL TRS QTRS CHIPINGE
HAKUWONWI	EDITH	F	01/01/1901	109	29-074277-Z-42	CHIWUNDURA	PLAT 19 WESTERSHIRE FARM GWERU
HLATYWAYO	MADHEIRA	M	01/01/1901	109	13-055149-D-13	CHIPINGE EAST	MT.SILINDA INST. BAG 2 MT.SILINDA
HODZI	KERESIA	F	01/01/1901	109	68-024355-Q-48	MARAMBA PFUNGWE	GUYU SCHOOL STAFF QUARTERS UMP
HUNI	GODFREY	M	01/01/1901	109	63-485794-X-24	BUHERA WEST	NYAMANDI VILL CH NERUTANGA BUHERA
HUTE	ANGELINE	F	01/01/1901	109	32-029984-Z-32	CHEGUTU EAST	VIL CHIBAYA CH MUPAOSE CHEGUTU
HWESHA	JOHN	M	01/01/1901	109	05-012932-N-61	MT. DARWIN EAST	KAMWAZA VIL HDM MAGARANEWE CH RUSAMBO RUSHI
JAMES	MABEL	F	01/01/1901	109	32-013944-P-00	CHEGUTU EAST	NYATSANGA SCH MHONDORO CHEGUTU
JANASU	STANELY	M	01/01/1901	109	50-021665-Z-50	ST. MARY'S	2337 CHIRATIDZO WAY ST MARY'S CHITUNGWIZA
JANI	MUYENGWA	M	01/01/1901	109	32-029558-L-00	CHEGUTU EAST	CHIBAYA KRAAL CH NGEZI CHEGUTU
JAWIRE	ELISA	F	01/01/1901	109	32-030956-F-00	CHEGUTU EAST	JONHERA KRAAL CH MASHAYAMOMBE
JENA	MARIMO	M	01/01/1901	109	32-003981-K-32	CHEGUTU EAST	DANDA KRAAL CHIEF MASHAYAMOMBE MHONDORO
JIM	TAURAI	M	01/01/1901	109	75-295944-R-75	GURUVE NORTH	VILL CHIMUGWADA HDM MAMINI CH BEPURA
JONELA	MAZITULELA MACK	M	09/08/1901	109	26-005770-Q-26	GOKWE CENTRAL	MAZITULELA VILL CH NJELELE GOKWE SOUTH
JONHERA	POLINA	F	01/01/1901	109	32-031138-D-32	CHEGUTU EAST	DZVAIRO KRAAL PO MHONDORO MHONDORO
KABANDA	TAISEKWA ELIZABETI	F	01/01/1901	109	75-033121-P-42	MUTARE SOUTH	CHIMWAZA VIL HDM NYAMANA CH ZIMUNYA
KACHIBONDO	ELIAH	M	01/01/1901	109	63-110431-T-61	HARARE CENTRAL	26 LEROUX DR HILLSIDE HARARE
KADUNGURE	SHIELA	F	01/01/1901	109	05-013343-K-45	MT. DARWIN EAST	KACHAMBWA VIL CH DOTITO MT DARWIN
KAFUMHE	RECHA	M	01/01/1901	109	68-007267-R-47	MARAMBA PFUNGWE	BORERA SCHOOL STAFF QTRS UMP
KAHUNGWE	EMAH	F	01/01/1901	109	24-002658-V-24	SANYATI	GAMBIZA SCHOOL KADOMA
KAJEIVHU	NZIRA	F	25/10/1900	109	47-069205-D-47	MARAMBA PFUNGWE	VIL MAKARANO HDM CHIKONO CH CHIRINDA U.M.P
KAMBARAMI	MARGARET	F	01/01/1901	109	47-104892-T-47	HARARE CENTRAL	42 BANNISTER RD BRAESIDE HARARE
KAMIKA	KAMAYE	M	07/02/1901	109	15-051896-F-15	MAZOWE NORTH	BARE SCHOOL P.B 2036 GLENDALE
KAMUDAMBO	IRENE	F	01/01/1901	109	70-107681-A-38	MHANGURA	PONDRESSA FARM MAKONDE NORTH
KAMUPIRA	ANTONIO	M	01/01/1901	109	70-107481-H-70	MHANGURA	VICTORY FARM MAKONDE NORTH
KAMUTONDORI	ESNATH	F	01/01/1901	109	26-002720-A-26	GOKWE CENTRAL	VILL MBANGIWA CH NJELELE GOKWE SOUTH
KAMWENDO	OLINE	F	01/01/1901	109	08-123219-K-08	UMGUZA	G.6 WILLSGROVE BULAWAYO
KANDIGA	NURSE	F	01/01/1901	109	68-002941-P-68	CHIRUMANZU	VILL NJUNI CH CHIRUMANZU CHIRUMANZU
KANYANDURA	JOSEPH	M	01/01/1901	109	47-044210-K-00	MARAMBA PFUNGWE	VIL CHIMUNHU CH CHIRINDA UMP
KANYEMBA	ONISIMO	M	01/01/1901	109	48-020719-H-48	MUDZI NORTH	DISTRICT ADMIN'S OFFIC MUDZI
KAPARAMURA	NELIE	F	01/01/1901	109	70-041700-G-70	MHANGURA	F 4 DAMBA VILLAGE MHANGURA
KAPUYA	MILDRED	F	01/01/1901	109	32-003338-L-32	CHEGUTU EAST	KRAAL CHIKUNICHAWA CHIEF MASHAYAMOMBE CHEGI
KAREMBA	ESTAH	F	24/01/1901	109	32-032292-H-32	CHEGUTU EAST	ST MARK'S SEC SCH CHEGUTU
KARIDZA	BRADAH	F	01/01/1901	109	47-079720-H-47	MARAMBA PFUNGWE	VIL MUDZINGANYAMA HDM TSIGA CH CHIRINDA U.M.P.
KARIDZA	PERCY	M	01/01/1901	109	47-087311-J-47	MARAMBA PFUNGWE	CHITIMBE VIL HDM CHIKONO CH CHIRINDA U.M.P
KAROMBODZA	MAGARET	F	01/01/1901	109	32-013973-W-00	CHEGUTU EAST	NYATSANGA KRAAL CHIEF MPAWOSE CHEGUTU
KARUMBETE	JACK	M	01/01/1901	109	70-040563-W-70	MHANGURA	M 1 DAMBA VILLAGE MHANGURA
KASEMBA	EVER	F	01/01/1901	109	15-020262-W-15	MUZARABANI NORTH	MURINGAZUVA SCH P BAG 9002 CENTENARY
KASHIRI	SEEVILIA	F	01/01/1901	109	47-079779-X-00	MARAMBA PFUNGWE	GUYU SCHOOL STAFF QUARTERS UMP
KASIKWENYU	KAGURI	F	01/01/1901	109	47-059997-V-00	MARAMBA PFUNGWE	BANGARI SCHOOL STAFF QUARTERS MUREWA
KASINDI	KAZAYI MUGANDIWA	M	12/04/1901	109	11-000940-S-11	MUZARABANI SOUTH	HOYA SCH CENTENARY
KASIRA	MORGEN BOYI	M	01/01/1901	109	32-000007-Q-32	CHEGUTU EAST	VILKUDERERA HDM KUDERERA CH NGEZI CHEGUTU
KASUMBU	MISHECK	M	01/01/1901	109	05-017921-L-00	MT. DARWIN EAST	HM MAGARANEWE VILL KAMWAZA RUSHINGA
KATEMBO	PATUMA	F	01/01/1901	109	70-042228-F-00	MHANGURA	L.13 DAMBA VILLAGE MHANGURA
KATERA	RHODAH	F	01/01/1901	109	48-029492-T-48	HATFIELD	152 KILWINNING RD HATFIELD HARARE
KATIZA	NYAMUFA	M	01/01/1901	109	05-004467-M-05	MT. DARWIN EAST	NYAMARODZA SCHOOL RUSHINGA
KATIZA	SELINA	F	01/01/1901	109	07-004558-Z-07	ST. MARY'S	2524 ST MARY'S CHITUNGWIZA
KATYORA	VIDAH	F	01/01/1901	109	32-030983-K-32	CHEGUTU EAST	MUSINAMI KR MHONDORO CHEGUTU
KAUNDUKIZA	MUCHATO	F	01/01/1901	109	47-079322-A-47	MARAMBA PFUNGWE	GUYU SCHOOL STAFF QUARTERS UMP
KAZIZI	JANE	F	01/01/1901	109	15-020376-V-15	MAZOWE CENTRAL	MUTEYAUNGA VILLAGE MAKOPE CHIEF MAZOWE
KEMBO	KAMUNA	F	01/01/1901	109	70-179131-N-70	MHANGURA	WINTER FARM MANGURA MAKONDE
KENNEDY	TANAZIO	M	01/01/1901	109	70-041504-T-70	MHANGURA	MHANGURA MINE MHANGURA
KONDO	MAJECHA	F	01/01/1901	109	32-029981-W-32	CHEGUTU EAST	KRAAL MUJURU CH NGEZI CHEGUTU
KORE	MAKURUVE	M	01/01/1901	109	32-028437-S-00	CHEGUTU EAST	KRAAL MAPFUMO CH NGEZI
KORE	SHAPI	F	01/01/1901	109	32-028852-T-00	CHEGUTU EAST	MACHAVANGU KRAAL CHIEF MPAWOSE CHEGUTU
KUFAHORE	NDAKADASHE	M	10/06/1901	109	24-037665-W-22	GOKWE MAPFUNGAUTSI	KRIMA SCH STAFF QTRS GOKWE SOUTH
KUMBULA	CHIKWAKWE ISAAC	M	01/01/1901	109	13-013710-L-13	CHIPINGE SOUTH	CHISUMBANJE SCHOOL CHIPINGE
KUNYONGANA	SHELLAH TENDAI	F	01/01/1901	109	44-050431-C-44	CHIMANIMANI WEST	MASHONJOWA SCHOOL TRS QTRS CHIMANIMANI
KUSENA	SEKAI	F	01/01/1901	109	44-055583-C-44	CHIMANIMANI WEST	ST PATRICKS SCHOOL TRS QTRS CHIMANIMANI
KWINJO	TAMBUDZAI	F	01/01/1901	109	48-052333-W-49	HATFIELD	43 CERES AVENUE,HATFIELD,HAHARE
LUBIMBI	MNYELENYELE	M	01/01/1901	109	73-004108-Q-73	NKAYI SOUTH	NKIWANE MANKABINI SIKOBOKOBO NKAYI
LUKA	UGENIYO	F	01/01/1901	109	63-609182-P-63	HARARE SOUTH	ABBOR ACRES GLENNORAH HARARE
LULANGA	ASIMA	M	01/01/1901	109	70-040738-L-70	MHANGURA	MHANGURA MAKONDE MINE
MAAZIKWABO	LINA	F	01/01/1901	109	13-055141-V-13	CHIPINGE EAST	BEACON HILL CHIPINGE
MABASA	JOANKIE	F	01/01/1901	109	13-056363-Y-13	CHIPINGE EAST	ZONA SCHOOL CHIPINGE
MABAYA	ANTONY	M	01/01/1901	109	79-006822-E-22	HWANGE CENTRAL	H45 NO. 1 NORTH HWANGE
MABHURUKWA	PHINEAS	M	01/01/1901	109	13-069098-Q-13	CHIPINGE SOUTH	TAKWIRIRA SCH BAG 7021 CHIREZDI
MABIKA	KUNDISHORA	M	01/01/1901	109	44-056173-T-44	CHIMANIMANI WEST	ST PATRICKS SCHOOL TRS QTRS QUARTERS
MABONI	SAMUEL MAHLUDEK	M	01/01/1901	109	13-064856-E-13	CHIPINGE EAST	REBAI SCH P.O.CRTAIGMORE MWAENGENI
MABUTHO	ENNIH	F	01/01/1901	109	13-002160-G-13	CHIPINGE EAST	NTULI FARM MT SELINDA CHIPINGE
MABUTO	LETTY	F	01/01/1901	109	13-064713-Z-13	CHIPINGE EAST	BEACOC HILL SCH MT SELINDA CHIPINGE
MABUTO	VAINA	M	01/01/1901	109	13-042222-C-13	CHIPINGE EAST	MAPUNGWANA SCHOOL CHIPINGE
MABUYAWA	LYMAN SIBONANKOK	M	01/01/1901	109	13-079340-Y-13	CHIPINGE EAST	BEACON HILL SCHOOL MT SELINDA CHIPINGE
MABVANYA	COSMAS	M	01/01/1901	109	63-525676-X-38	CHITUNGWIZA NORTH	1058 UNIT G SEKE CHITUNGWIZA
MABVEMBE	JESCA	F	01/01/1901	109	47-070437-S-00	MARAMBA PFUNGWE	GUYU SCHOOL STAFF QTRS UMP

"New" Voters 100 years of age and over

Last Name	First Name	Sex	DOB	AGE	National ID	Constituency	Address
MACHAVANGU	MATIONE	M	01/01/1901	109	32-029182-C-32	CHEGUTU EAST	KR MACHAVANGO CH NGEZI CHEGUTU
MACHAVANGU	MATLDA	F	01/01/1901	109	32-028980-H-32	CHEGUTU EAST	KR MACHAVANGU CH NGEZI CHEGUTU
MACHEDU	ELIZABETH	F	01/01/1901	109	13-050916-C-13	CHIPINGE EAST	REBAI SCH CRAIGMORE MAPINGENI
MACHEMEDZA	ONIAS	M	01/01/1901	109	32-014178-T-32	CHEGUTU EAST	KRAAL NYATSANGA CHIEF MUPAWOSE CHEGUTU
MACHIVENYIKA	ONIWAYI	F	01/01/1901	109	85-005913-F-85	MARAMBA PFUNGWE	VIL MAKARONO HDM CHIKONO CH CHIRINDA
MACHOKOVHA	MUGANDI	M	01/01/1901	109	32-028422-B-32	CHEGUTU EAST	KRAAL SHAYAMANO MHONDORO CHEGUTU
MACHONIRO	CHARAIDZE	U	01/01/1901	109	13-041940-W-13	CHIPINGE EAST	MAPUNGWANA SCHOOL CHIPINGE
MADALA	TERESIA	F	01/01/1901	109	26-016685-E-26	GOKWE MAPFUNGAUTSI	SIHOCHA CHAVANYATI SCH QUARTERS GOKWE SOUTH
MADANYA	JOHN	M	01/01/1901	109	13-024630-F-44	CHIPINGE EAST	MACHOWIRO VIL CH MAPUNGWANA CHIPINGE
MADHANAH	NARWO	M	01/01/1901	109	13-068780-V-07	CHIPINGE SOUTH	ARDA CHISUMBANJE ESTAT BAG 7030 CHIREDDI
MADHANISO	DAVID	M	01/01/1901	109	48-003550-W-48	MARONDERA CENTRAL	22 CHIKOMO CRES MARONDERA
MADHLAZI	PHAZAYI HECTOR	M	01/01/1901	109	13-007979-G-00	CHIPINGE EAST	GWENZI SCHOOL MT SELINDA CHIPINGE
MADHLEYA	JOHANI	M	01/01/1901	109	13-000625-N-13	CHIPINGE EAST	CHIKORE MISSION CHIPINGE
MADZIMA	MAUDY	F	01/01/1901	109	44-030118-Y-44	CHIMANIMANI EAST	SHINJA SCHOOL TRS QTRS CHIMANIMANI
MADZINGANYAMA	MUCHEMWA	M	01/01/1901	109	47-029829-D-00	MARAMBA PFUNGWE	CH CHIRINDA VIL MADZINGANYAMA UMP
MAFIREYI	NDIREERWEI	F	01/01/1901	109	13-018627-F-13	CHIPINGE EAST	CHIMANA SCHOOL CHIPINGE
MAFONDORA	TAMBAINDINI	F	01/01/1901	109	13-000408-C-13	CHIPINGE EAST	MUKWAKWAMI VIL CH MUSIKAVANHU CHIPINGE
MAFU	NANKAYI	M	01/01/1901	109	32-031486-G-32	CHEGUTU EAST	MUZA KRAAL MASHAYAMOMBE MHONDORO
MAFUKASHE	CEPHAS	U	01/01/1901	109	44-034882-B-44	CHIPINGE EAST	MT COFFEE ESTATE CHIPINGE
MAFUKIDZE	GROTTA	F	01/01/1901	109	13-042022-K-13	CHIPINGE EAST	MAPUNGWANA PRIM SCHOOL CHIPINGE
MAFUMO	PHINEAS MUBATI	M	01/01/1901	109	13-022766-E-13	CHIPINGE EAST	CHIRIGA COUNCIL COMPOUND CHIPINGE
MAGADA	MARY	F	01/01/1901	109	13-042611-A-13	CHIPINGE EAST	P B 3 MT SELINDA CHIPINGE
MAGAHA	ELISE	F	01/01/1901	109	13-051158-Q-13	CHIPINGE EAST	CHINAA SCH .CRAIGMORE SIYAKISA CHIPINGE
MAGAYADUMA	SAIZI	M	01/01/1901	109	13-042085-D-13	CHIPINGE EAST	MAPUNGWANA PRIM SCHOOL CHIPINGE
MAGOGO	TOKO	M	01/01/1901	109	13-055928-A-13	CHIPINGE EAST	EMERALD SCHOOL CHIPINGE
MAGOGOMERA	VIOLET	F	01/01/1901	109	67-067860-X-67	CHIPINGE EAST	GWENZI SCH MT SELINDA CHIPINGE
MAGOSO	MUTETEPI N	M	01/01/1901	109	13-055127-E-13	CHIPINGE EAST	BECON SCHOOL MT SELINDA CHIPINGE
MAGUDU	KURIMANI L.	M	01/01/1901	109	13-067391-K-13	CHIPINGE SOUTH	TAKWIRIRA VILLAGE BAG 7021 CHIREDDI
MAGWADI	FUNGAI	M	01/01/1901	109	13-013502-K-13	CHIPINGE EAST	MARADALE FARM BOX 133 CHIPINGE
MAGWIMBE	MASHARU	M	01/01/1901	109	13-050642-E-13	CHIPINGE EAST	REBAI SCHOOL CRAIGMORE CHIPINGE
MAHACHI	LAIZA	F	01/01/1901	109	13-032966-R-13	CHIPINGE EAST	MUSA STORE MT SELINDA CHIPINGE
MAHACHUUYA	TAPERA PHILEMON	M	01/01/1901	109	13-060872-Z-13	CHIPINGE EAST	BECON HILL MT SELINDA CHIPINGE
MAHAJANI	KANYISA	F	01/01/1901	109	13-034035-D-13	CHIPINGE EAST	CRAIGMORE CHIKORE CHIPINGE
MAHANDE	SUSAN	F	01/01/1901	109	13-070283-D-13	CHIPINGE SOUTH	MACHONA SCHOOL BAG 2034 CHIPINGE
MAHAPA	BIBIYANA	F	01/01/1901	109	32-031024-E-32	CHEGUTU EAST	KR SAMASUWO MHONDORO CH MASHAYAMOMBE
MAHLAMVAMA	FARRON	M	01/01/1901	109	63-052669-J-15	ST. MARY'S	1903 ST MARYS
MAHLELA	MWARAPUS CHARMS	F	01/01/1901	109	13-041745-J-13	CHIPINGE EAST	MAPUNGWANA SCHOOL P.B 2033 CHIPINGA
MAHLEZA	LUCIA	F	01/01/1901	109	13-042136-J-13	CHIPINGE EAST	CHIMANA SCHOOL CHIPINGE
MAHLUPEKO	GWENZI	M	01/01/1901	109	13-015311-B-13	CHIPINGE EAST	CHIPIRIZWI SCH P O MT SELINDA
MAHORE	FELIX ISHMAEL	M	01/01/1901	109	29-038596-Q-77	CHIRUMANZU	CHITEME VILL BANGURE CHIEF CHIRUMANZU
MAHUKE	GETRUDE	F	01/01/1901	109	13-035423-M-00	CHIPINGE EAST	MUZITE SCHOOL MT SILINDA CHIPINGE
MAIROSI	JOHANE	M	01/01/1901	109	32-031823-Y-32	CHEGUTU EAST	CHIRUNDAZI SCHOOL MHONDORO CHEGUTU
MAIZON	JONAS	M	01/01/1901	109	32-032154-H-32	CHEGUTU EAST	CHIRUNDAZI SCHOOL MHONDORO CHEGUTU
MAJARA	DASI	M	01/01/1901	109	32-013885-A-00	CHEGUTU EAST	KRAAL NYATSANGA CHIEF MUPAWOSE CHEGUTU
MAJOKA	BAKE	M	01/01/1901	109	32-014042-W-32	CHEGUTU EAST	NYATSANGA SCH PO MHONDORO CHEGUTU
MAJOKWA	GAUDENCIA	F	01/01/1901	109	32-028901-X-00	CHEGUTU EAST	KR GOMBA CH NGEZI
MAKAMBAIRE	GEORGE	M	01/01/1901	109	32-029152-V-00	MHONDORO NGEZI	KR BENHURA CH BENHURA KADOMA
MAKEKERA	MADHUURA	F	01/01/1901	109	32-013864-C-00	CHEGUTU EAST	KRAAL CHIWARE CHIEF MUPAWOSE CHEGUTU
MAKEKERA	VELONICA	F	01/01/1901	109	32-014047-B-32	CHEGUTU EAST	CHIWARE NGEZI CH
MAKISI	ANGELA	F	01/01/1901	109	70-156199-M-70	MHANGURA	HSE NO E4 DAMBA VILLAGE MHANGURA
MAKORE	CHIWESHE JOSIAH	M	01/01/1901	109	47-018489-C-47	MARAMBA PFUNGWE	NHETE VIL HDM TSIGA CH CHIRINDA U.M.P
MAKORE	MUTAMBIRANWA	M	01/01/1901	109	47-013225-F-47	MUREHWA WEST	KRAAL CHIDAWAYA CHIEF MANGWENDE MUREWA
MAKUBALO	EMMA	F	01/01/1901	109	32-031890-W-32	CHEGUTU EAST	MELUSI KRAAL MASHAYAMOMBE MHONDORO
MAKUMBA	DINA	F	01/01/1901	109	70-043148-F-00	MHANGURA	K 57 DAMBA VILLAGE MAKOMBE
MAKUMBE	SAKA	M	01/01/1901	109	22-006700-A-22	SANYATI	ST. CHARLES SCHOOL KADOMA
MAKURUJI	VASCO	M	01/01/1901	109	70-044117-J-00	MHANGURA	36 CHEBANGA VILLAGE MHANGURA
MAKURUMU	KATAZU	M	01/01/1901	109	32-013808-R-00	CHEGUTU EAST	CHIEF MPAWOSE KRAAL NYATSANGA CHEGUTU
MAKURUVE	SIMON	M	01/01/1901	109	32-028439-V-32	CHEGUTU EAST	KRAAL MAPFUMO CH NGEZI
MAKUVANA	FANISA	M	01/01/1901	109	13-015400-Y-13	CHIPINGE EAST	JERSEY FARM CHIPINGE
MAKUVATSINE	JERINA	F	01/01/1901	109	47-079513-H-47	MARAMBA PFUNGWE	BORERA SCHOOL STAFF QTRS UMP
MAKUYANA	BUSAYI	M	01/01/1901	109	13-008115-E-13	CHIPINGE EAST	CHIPINGE FARM CHIPINGE
MAKUYANA	BVUNZANI	M	01/01/1901	109	13-054754-Z-13	CHIPINGE EAST	EMERALD SCHOOL P O EMERALD
MAKUYANA	CHRISTINE	F	01/01/1901	109	13-095128-J-13	CHIPINGE EAST	DAISY HILL CHIPINGE
MAKUYANA	DANMORE	M	01/01/1901	109	13-100555-H-21	CHIPINGE EAST	SHEKWA SCHOOL CRAIGMORE CHIPINGE
MAKUYANA	JOYCE	F	01/01/1901	109	13-090007-S-13	CHIPINGE EAST	TAMANDAYI SCHOOL CHIPINGE
MAKUYANA	JULIA	F	01/01/1901	109	13-055969-V-00	CHIPINGE EAST	MUNDANDA SCH MT SELINDA CHIPINGE
MAKUYANA	MAGGIE	F	01/01/1901	109	13-056576-E-13	CHIPINGE EAST	MUSIRIZWI RESETT P O MT SELINDA
MAKUYANA	MAITIKENI	F	01/01/1901	109	13-050597-F-13	CHIPINGE EAST	CHINAA SCHOOL P.O.CRAIGMORE MUCHAKAGARA
MAKUYANA	MARIAN	M	01/01/1901	109	13-000998-T-00	CHIPINGE EAST	EMERALD STORE MT.SELINDA CHIPINGE
MAKUYANA	MARY	F	01/01/1901	109	13-057084-G-13	CHIPINGE EAST	MARISETA VILL CH GWENZI CHIPINGE
MAKUYANA	MUDAMBO	M	01/01/1901	109	13-010076-L-13	CHIPINGE EAST	VILL R CHIPINGE
MAKUYANA	MUDHEWA	M	01/01/1901	109	13-108435-Y-13	CHIPINGE EAST	JERSEY PR SCHOOL CHIPINGE
MAKUYANA	SARAH	F	01/01/1901	109	13-018890-R-13	CHIPINGE EAST	2 MT SILINDA CHIPINGE
MAKUZA	JOHNATHAN	M	01/01/1901	109	13-088750-B-71	CHIPINGE SOUTH	MACHONA SCHOOL BAG2034 CHIPINGE
MAKUZA	MAKULANI	M	01/01/1901	109	13-070269-N-14	CHIPINGE SOUTH	TAKWIRIRA TOWNSHIP P BAG 7021 CHIREDDI
MAKWACHURE	JOAN	F	01/01/1901	109	13-042631-X-13	CHIPINGE EAST	CHIMANA SCHOOL CHIPINGE
MAKWAVARARA	RUDO	F	01/01/1901	109	32-014008-J-00	CHEGUTU EAST	NYATSANGA SCH P O MHONDORO CHEGUTU
MAKWIKWI	EDES	F	01/01/1901	109	86-134313-C-70	ZVIMBA NORTH	PLOT NO 4 HUNYANI BANKET
MALAMBO	FELICIANA MANDAA	F	01/01/1901	109	13-000661-C-00	CHIPINGE EAST	JERSEY TEA ESTATE CHIPINGE
MALANDUSE	MATALIKA	M	01/01/1901	109	70-042414-H-70	MHANGURA	N 29 DAMBA VILLAGE MHANGURA MAKONDE
MAMENDE	VERINA	F	01/01/1901	109	24-028057-C-24	SANYATI	KASIRIRI SCHOOL KADOMA
MANASE	TIMOTHY	M	01/01/1901	109	13-021003-N-00	CHIPINGE EAST	MUZITE SCHOOL MT SILINDA CHIPINGE

"New" Voters 100 years of age and over

Last Name	First Name	Sex	DOB	AGE	National ID	Constituency	Address
MANDHLAZI	JANE	F	01/01/1901	109	13-006307-P-13	CHIPINGE EAST	GWENZI SCH MT SELINDA CHIPINGE
MANDHLOZI	GAMA	M	01/01/1901	109	13-042012-Z-13	CHIPINGE EAST	CHIMANA SCHOOL CHIPINGE
MANDIKURE	MUNGWARIYI JOHAN	M	01/01/1901	109	13-033584-N-13	MUSIKAVANHU	MANZVIRE KRAAL MUSIKAVANHU CHIEF CHIPINGE
MANDIYAYA	JOSEPHINE	F	01/01/1901	109	70-160439-W-38	MHANGURA	RUKUTE FARM MHANGURA MAKONDE
MANDIZVIDZA	SEKESAI	F	01/01/1901	109	24-025415-F-24	MHONDORO NGEZI	KRAAL TAZVINGA CHIEF NYIKA KADOMA
MANDORO	ELIZABETH	F	01/01/1901	109	05-025524-A-61	MT. DARWIN EAST	HDM MAGARANEWE CH RUSAMBO VIL MUPONDA
MANENGA	KEBILINE	M	01/01/1901	109	13-041968-B-13	CHIPINGE EAST	MAPUNGWANA SCHOOL CHIPINGE
MANGEZI	ROSE	F	01/01/1901	109	13-050479-C-13	CHIPINGE EAST	REBAI SCHOOL HDM MUKWAKWANI CHIPINGE
MANJANJAIRE	TOMOTHY	M	01/01/1901	109	13-019098-S-00	CHIPINGE EAST	MUNDANDA SCH MT SELINDA CHIPINGE
MANJEYESE	MOZONDANI	M	01/01/1901	109	13-041703-N-13	CHIPINGE EAST	MAPUNGWANA SCHOOL CHIPINGE
MANJINGA	FURASO	F	01/01/1901	109	13-052353-P-13	CHIPINGE EAST	MUZITE SCHOOL MT SILINDA CHIPINGE
MANKO	CHIANGIRENI TIME	M	01/01/1901	109	13-042961-F-00	CHIPINGE EAST	MT SILINDA INSTITUTE MT SELINDA CHIPINGE
MANYAIRE	JOSEPHINE	F	01/01/1901	109	43-010718-E-00	MARONDERA CENTRAL	31 PEPUKAI MARONDERA
MANYATI	HADA	F	01/01/1901	109	32-013941-L-32	CHEGUTU EAST	KRAAL ZVINAVASHE CHIEF MPAWOSE CHEGUTU
MANYEPEPERA	ENESIA	F	01/01/1901	109	47-079716-D-00	MARAMBA PFUNGWE	TSIGA VIL CH CHIRINDA UMP
MANZINI	JACOB	M	01/01/1901	109	83-058388-F-83	ZAKA NORTH	KR CHAZVINO HDM MUROYI CH NHEMA ZAKA
MANZOO	ESTHER	F	01/01/1901	109	13-025587-W-13	CHIPINGE EAST	VILL 6 DAISY HALL RESET AREA CHIPINGE
MAORERA	GOMO	M	01/01/1901	109	05-010116-C-45	MT. DARWIN EAST	MANAME SCHOOL RUSHINGA RUSHINGA
MAPANDA	ESTHER	F	01/01/1901	109	13-056893-Z-13	CHIPINGE EAST	MAPUNGWANA SCHOOL CHIPINGE
MAPAYANA	ZIKIYUMO TAUZENI	M	01/01/1901	109	13-041841-N-13	CHIPINGE EAST	MAPUNGWANA SCHOOL CHIPINGE
MAPENDURA	MUKWENYA	M	01/01/1901	109	32-028895-Q-32	CHEGUTU EAST	CHIVHIMA KRAAL CH NGEZI
MAPETO	MASHEKENI	M	01/01/1901	109	13-030713-S-13	CHIPINGE EAST	MUNDANDA SCH MT SELINDA CHIPINGE
MAPHOSA	Z. THOMAS	M	01/01/1901	109	13-011997-Z-13	CHIPINGE EAST	HOFSTEDE FARMS CHIPINGE
MAPIKA	MUCHAFUNGEI	M	01/01/1901	109	47-079771-N-00	MARAMBA PFUNGWE	GUYU SCHOOL STAFF QTRS UMP
MAPINGIRE	MUNJUZA	M	01/01/1901	109	13-041671-D-13	CHIPINGE EAST	MAPUNGWANA SCHOOL CHIPINGE
MAPININGA	MATUMBU	M	03/02/1901	109	24-026029-Y-24	MHONDORO NGEZI	MURAMBWA SCHOOL KADOMA
MAPOKODO	CHIBUSE	M	01/01/1901	109	13-042736-L-13	CHIPINGE EAST	CHIMANA SCHOOL CHIPINGE
MAPOKOTERA	HANDENI	M	01/01/1901	109	32-013991-Q-32	CHEGUTU EAST	KRAAL CHIWARE CHIEF MPAWOSE CHEGUTU
MAPONDE	ELIZABETH	F	01/01/1901	109	32-013821-F-00	CHEGUTU EAST	NYATSANGA SCHOOL P O MHONDORO CHEGUTU
MAPONDO	MACHIMASE	M	01/01/1901	109	13-042410-G-13	CHIPINGE EAST	MAPUNGWANA SCH CHIPINGE
MAPONGA	DAVID	M	01/01/1901	109	32-028434-P-32	CHEGUTU EAST	KRAAL SHAMU MHONDORO CHEGUTU
MAPONGA	ENNIE	F	01/01/1901	109	32-028708-M-32	CHEGUTU EAST	KRAAL SHAMU MHONDORO
MAPOSA	BUSAYI TITUS	M	01/01/1901	109	13-022395-B-13	CHIPINGE EAST	SASHEKWA VIL MUSIKAVANHU CH CHIPINGE
MAPOSA	EFFIE MWATSVERUK	F	01/01/1901	109	13-099565-G-13	CHIPINGE EAST	CHINAA SCHOOL BAG 3004 CRAIGMORE
MAPOSA	HARRY LOVEMORE	M	01/01/1901	109	13-005212-Z-13	CHIPINGE EAST	CHIMANA SCHOOL CHIPINGE
MAPOSA	HAZZIE	F	01/01/1901	109	13-054511-K-13	CHIPINGE EAST	BEACON HILL SCH MT SELINDA CHIPINGE
MAPOSA	HLOYASO	M	01/01/1901	109	13-054690-E-13	CHIPINGE EAST	BEACON HILL SCHOOL BAG 8 EMERALD
MAPOSA	LINAH	F	01/01/1901	109	13-002128-X-13	CHIPINGE EAST	SHEKWA SCHOOL SASHEKWA VIL CHIPINGE
MAPOSA	MANUEL	M	01/01/1901	109	13-055214-Z-13	CHIPINGE EAST	HERSEY TEA ESTATE CHIPINGE
MAPOSA	MONASE	F	01/01/1901	109	13-056431-X-13	CHIPINGE EAST	MT SILINDA CHIPINGE
MAPOSA	MUSINDO ENGLAND	M	04/04/1901	109	13-078456-M-13	CHIPINGE EAST	KH MUSWERA CH MUSIKAVANHU CHIPINGE
MAPOSA	NEMWASE	M	01/01/1901	109	13-017902-S-00	CHIPINGE EAST	MUZITE SCHOOL PB 4 MT SILINDA CHIPINGE
MAPOSA	PHIBEON NDHLAYEN	M	01/01/1901	109	13-005939-P-13	CHIPINGE EAST	VILL W CHIPINGE
MAPOSA	PHINEAS	M	01/01/1901	109	13-007361-K-13	CHIPINGE EAST	P B 3 MT SELINDA CHIPINGE
MAPOSA	SAMUEL	M	01/01/1901	109	13-055604-Y-13	CHIPINGE EAST	ZONA ESTATE CHIPINGA
MAPUNGWANA	ESTHER	F	01/01/1901	109	13-090008-T-13	CHIPINGE EAST	MAPUNGWANA SCHOOL CHIPINGE
MAPUNGWANA	LIVISTONE	M	01/01/1901	109	13-076994-Y-13	CHIPINGE EAST	MT.SELINDA PRIMARY P.B CHIPINGE
MAPUNGWANA	PARADZA	M	01/01/1901	109	13-042297-J-13	CHIPINGE EAST	MAPUNGWANA SCH CHIPINGE
MAPUNGWANA	PHENIAS	M	01/01/1901	109	13-043113-W-13	CHIPINGE EAST	FARFEL FARM CHIPINGE
MAPURANGA	KWINGWI	M	01/01/1901	109	13-039470-L-13	CHIPINGE EAST	BANGIRA SCHOOL P O CRAIGMORE MUUMBE
MAPURISA	SHINGAIDZO	F	01/01/1901	109	32-031031-M-32	CHEGUTU EAST	KR MUSINAMI CH MASHAYAMOMBE CHEGUTU
MARAMBA	FLORENCE	F	01/01/1901	109	75-051233-B-32	CHEGUTU EAST	PIKE KRAAL MASHAYAMOMBE CHEGUTU
MARAMUDZE	PHILIP	M	01/01/1901	109	29-045097-G-27	ST. MARY'S	2619 ST MARYS CHITUNGWIZA
MARANGA	PETER	M	01/01/1901	109	13-010560-M-13	CHIPINGE EAST	BEACON SCHOOL MT SELINDA CHIPINGE
MARARA	MATIONE	M	01/01/1901	109	24-023193-Q-24	MHONDORO NGEZI	MARARA VIL CH MURAMBWA KADOMA
MAREGERA	MUCHAHWINEI	F	01/01/1901	109	47-079636-R-00	MARAMBA PFUNGWE	VIL NYAHUNGWE HDM CHIKONO CH CHIRINDA UMP
MAREKERA	KINGSON	M	01/01/1901	109	47-051949-X-00	MARAMBA PFUNGWE	MARAMBA HDZI CH MARAMBA UMP
MARERA	TIMBIRA	M	01/01/1901	109	47-050976-P-00	MARAMBA PFUNGWE	KRAAL TSIGA CHIEF MARAMBA UMP
MARERE	CHIFAMBA	M	01/01/1901	109	61-015735-A-45	MT. DARWIN SOUTH	FARM 613 CHESA MT DARWIN
MARIKOPO	ESTHER	F	01/01/1901	109	44-089283-H-13	CHIMANIMANI WEST	DIRIKWE VILL CH MUUSHA CHIMANIMANI
MARIMBA	MARY	F	01/01/1901	109	38-119352-C-38	MHANGURA	HOUSE NO.P 38 MHANGURA MAKONDE NORTH
MARISETA	POSANI	F	01/01/1901	109	13-031893-A-00	CHIPINGE EAST	MUZITE SCHOOL PB 4 MT SILINDA CHIPINGE
MARONGWE	MAGWENZI	M	01/01/1901	109	32-029766-M-32	CHEGUTU EAST	MUZANARWO KR CH MASHAYAMOMBE CHEGUTU
MAROWA	RERUTSA	F	01/01/1901	109	32-029187-H-32	CHEGUTU EAST	KR CHIBAYA MHONDORO CHEGUTU
MARUFU	CHIPOPE	M	01/01/1901	109	58-091709-L-77	ZHOMBE	ST ANDREWS SCHOOL STAFF QTRS KWEEKWE
MARUFU	MUTIZWA	M	01/01/1901	109	32-031078-N-32	CHEGUTU EAST	MAZVANI KR CH MASHAYAMOMBE CHEGUTU
MASANGO	TICHAONA	M	01/01/1901	109	47-065367-G-00	MARAMBA PFUNGWE	VIL KUYAMURA CH CHIUNDA U.M.P
MASANGO	TINARWO	M	01/01/1901	109	32-014095-D-00	CHEGUTU EAST	NYATSANGA SCH PO MHONDORO CHEGUTU
MASASI	LISTER	F	01/01/1901	109	47-073494-Q-32	CHEGUTU EAST	MAGUTI ESTATE CHEGUTU
MASAVANA	KUDINI	M	01/01/1901	109	13-028320-R-13	CHIPINGE EAST	MAYFIELD ESTATE CHIPINGE
MASAWI	ISAAC	U	01/01/1901	109	32-031843-V-32	CHEGUTU EAST	CHISHOSHE SCHOOL MHONDORO CHEGUTU
MASENGA	ELISA	F	01/01/1901	109	32-028815-D-32	CHEGUTU EAST	KRAAL CHIVHIMA NGEZI
MASHANDA	CASTEN	M	01/01/1901	109	68-011437-Z-68	BINDURA NORTH	5556 CHIWARIDZO 2 BINDURA
MASHAVA	GEORGE	M	01/01/1901	109	13-012105-R-00	CHIPINGE EAST	MUNDANDA SCH MT SELINDA CHIPINGE
MASHAVA	HAHLEDZI	M	01/01/1901	109	13-054446-P-13	CHIPINGE EAST	MT SELINDA SCH MT SELINDA CHIPINGE
MASHAVA	MANGIZA JABULANI	M	01/01/1901	109	13-003082-J-13	CHIPINGE EAST	GWENZI SCHOOL P B 3 MT SELINDA
MASHAVA	MWAPINDURA SMITH	M	01/01/1901	109	13-054660-X-13	CHIPINGE EAST	MT SELINDA SCH MT SELINDA CHIPINGE
MASHAVA	SENZENI	F	01/01/1901	109	13-003138-V-13	CHIPINGE EAST	MAPUNGWANA RESERVE MT SELINDA CHIPINGE
MASHAVIRA	TAFIREI	F	01/01/1901	109	13-043480-V-13	CHIPINGE EAST	CHIMANA SCHOOL CHIPINGE
MASHAWA	VAINAH	F	01/01/1901	109	13-057752-H-00	CHIPINGE EAST	MUGONDI SCHOOL MT SILINDA CHIPINGE
MASHIRI	MAYEUTSA	F	01/01/1901	109	32-028783-T-32	CHEGUTU EAST	KRAAL CHIVHIMA CHIEF MPAWOSE CHEGUTU
MASHONGA	SOPHIE	F	01/01/1901	109	13-054493-Q-13	CHIPINGE EAST	KRAAL HLAISO CHIEF MAPUNGWANA CHIPINGE

"New" Voters 100 years of age and over

Last Name	First Name	Sex	DOB	AGE	National ID	Constituency	Address
MASIBIYA	PETER MUSONGEYA	M	01/01/1901	109	13-011602-V-13	CHIPINGE EAST	JERSEY SCHOOL CHIPINGE
MASIKWA	IRENE	F	01/01/1901	109	13-034995-X-13	CHIPINGE EAST	CHINAA SCH MVAZOONEYI CHIPINGE
MASIKWA	KESINA	F	01/01/1901	109	13-000032-T-13	CHIPINGE EAST	MVAZOONEYI KRAAL MUSIKAVANHU CHIEF CHIPINGE
MASOCHA	GONDAI	M	01/01/1901	109	13-033150-R-13	CHIPINGE EAST	GRASS FLATS SCHOOL CHIPINGE
MASOCHA	LUCIA	F	01/01/1901	109	13-031499-X-13	CHIPINGE EAST	MUGONDI VIL HDM MUZITI CH GWENZI CHIPINGE
MASOCHA	SIMON	M	01/01/1901	109	13-022164-A-13	CHIPINGE EAST	UMZILA ESTATE CHIPINGE
MASONI	MUPEMEREZO	M	01/01/1901	109	13-042049-P-13	CHIPINGE EAST	MAPUNGWANA SCHOOL TRS QTRS CHIPINGE
MASVINO	SUNDIRAYI	M	01/01/1901	109	44-054670-K-44	CHIMANIMANI WEST	DIRIKWE SCHOOL TRS QTRS CHIMANIMANI
MATAFENI	SAMUEL SITHOLE	M	01/01/1901	109	13-042775-D-13	CHIPINGE EAST	ZONA TEA ESTATE CHIPINGE
MATAMBU	MATENGENI	F	01/01/1901	109	32-031293-X-32	CHEGUTU EAST	KR MUSINAMI CH MASHAYAMOMBE CHEGUTU
MATARE	JANE	F	01/01/1901	109	70-048908-R-71	GURUVE NORTH	MAMINI SCHOOL GURUVE
MATARE	SHADRICK	M	01/01/1901	109	58-094055-L-58	MHONDORO NGEZI	BUMBE RESET. JONDALE KADOMA
MATARE	VIGINIA	F	01/01/1901	109	32-031540-Q-32	CHEGUTU EAST	KRAAL MUROMBEDZI CHIEF MASHAYAMOMBE CHEGUTU
MATEMEDANDA	AGNES	F	01/01/1901	109	32-000068-G-32	CHEGUTU EAST	KUDEDERA VIL HDM KUDEDERA NGEZI CH CHEGUTU
MATEMEDANDA	MUFORO	M	01/01/1901	109	32-000010-T-32	CHEGUTU EAST	NYATSAMBO SCHOOL MHONDORO CHEGUTU
MATENDE	VAIKA	F	01/01/1901	109	13-043239-H-13	CHIPINGE EAST	MAPUNGWANA RESERVE BAG MT SILINDA
MATEYESANWA	MAGOMBA	M	01/01/1901	109	32-028493-D-32	CHEGUTU EAST	KRAAL CHIVHIMA CHIEF MPAWOSE CHEGUTU
MATIIRIRA	PASIPAMIRE	M	01/01/1901	109	70-048045-D-71	MHANGURA	ALFA FARM MAKONDE
MATIKITI	DOJIWE	F	01/01/1901	109	29-083556-K-24	MHONDORO NGEZI	VL MARINDA CH MURAMBWA KADOMA
MATIKITI	ETASE	F	01/01/1901	109	13-042600-N-13	CHIPINGE EAST	CHIMANA SCHOOL CHIPINGE
MATORE	MARY	F	01/01/1901	109	29-100440-M-22	HARARE CENTRAL	21 GIBSON RD BRAESIDE HARARE
MATSEKETU	SOLOMON ZVOMUNC	M	01/01/1901	109	42-081489-Y-04	WEDZA NORTH	ZRP STAFF QTRS WEDZA
MATSIKA	CRISPEN	M	01/01/1901	109	32-028918-Q-32	CHEGUTU EAST	SHAMU KRAAL CHIEF MPAWOSE MHONDORO
MATSIKENYERE	LAIZA	F	01/01/1901	109	44-055400-D-44	CHIMANIMANI WEST	NYANYADZI SCHOOL NYANYADZI CHIMANIMANI
MATSOTSO	ISAAC CHAGWEDA	M	01/01/1901	109	13-051329-B-13	CHIPINGE EAST	CHIEF MUSIKAVANHU KRAAL TEMBANI CHIPINGE
MATSOTSO	SHAMBADZENI	F	01/01/1901	109	13-042496-A-13	CHIPINGE EAST	CHIMANA SCHOOL CHIPINGE
MATSWAKIWA	JEFREY	M	01/01/1901	109	26-015344-X-26	GOKWE MAPFUNGAUTSI	MTANGI SCH TRS QTRS GOKWE SOUTH
MATUMBU	HLONIPA	F	01/01/1901	109	13-042154-D-13	CHIPINGE EAST	MAPUNGWANA SCHOOL CHIPINGE
MATUME	PHILIP CHINGEMA	M	01/01/1901	109	13-065951-V-13	CHIPINGE SOUTH	CHISUMBANJE EXP STATIO BAG 7022 CHIREDDI
MATUVECHIVE	JAMES	M	01/01/1901	109	13-040435-K-13	CHIPINGE EAST	MAPUNGWANA SCH TRS QTRS CHIPINGE
MAVHANGE	SIMON	M	01/01/1901	109	13-043709-T-13	CHIPINGE EAST	MAPUNGWANA SCH TRS QTRS CHIPINGE
MAVHUTUTU	CHAMWAITA	F	01/01/1901	109	13-097640-P-13	CHIPINGE EAST	BOX 88 CHIPINGE
MAVUKA	NYASHA	F	01/01/1901	109	63-624141-Z-07	ST. MARY'S	2766 ST MARYS CHITUNGWIZA
MAWUKA	MABWE JOSEPH	M	01/01/1901	109	58-101582-S-58	GOKWE SESAME	HUCHU SCH STAFF QTRS GOKWE SOUTH
MAYAMBO	SOLOMON NGOWENI	M	01/01/1901	109	13-006074-L-00	CHIPINGE EAST	F. JOUBERT CHIPINGE
MAYERENGA	MEGI	F	01/01/1901	109	13-067122-S-13	CHIPINGE SOUTH	CHISUMBANJE SCH BAG 2019 CHIPINGE
MAZAMBANI	IRENE	F	01/01/1901	109	47-079634-P-47	MARAMBA PFUNGWE	CH CHIRINDA VIL CHISAYA UMP
MAZIBIYA	MUTOMBO EDSON	M	01/01/1901	109	13-017795-B-00	CHIPINGE EAST	MUNDANDA SCH MT SELINDA CHIPINGE
MAZIBIYA	SIMON	M	01/01/1901	109	13-008697-M-13	CHIPINGE EAST	EMERALD SCHOOL CHIPINGA
MAZIBIYE	MUZAMANA JOHN	M	01/01/1901	109	13-056250-A-00	CHIPINGE EAST	JERSEY SCH CHIPINGE
MAZICHICHA	MUPAIKWA ARTHUR	M	01/01/1901	109	13-089173-L-13	CHIPINGE SOUTH	KRAAL MATHIKWA CHIEF GARAHWA CHIPINGA
MAZINGI	ROY STEPHEN	M	01/01/1901	109	32-032214-Y-32	CHEGUTU EAST	BODO VILL MUROMBEDZI CH CH MASHAYAMOMBE
MBAMBA	JOYCE	F	01/01/1901	109	13-031799-Y-44	CHIPINGE EAST	KRAAL HLAISO CHIEF MAPUNGWANA CHIPINGE
MBARADZA	EDWELL	M	01/01/1901	109	13-016934-Q-13	CHIPINGE EAST	NGOCHENI VIL CH MAPUNGWANA CHIPINGE
MBAURA	BEAUTY	F	01/01/1901	109	50-052578-A-50	CHIPINGE EAST	MAPUNGWANA SCHOOL TRS QTRS CHIPINGE
MBEDZI	MUSHAYI	F	21/10/1900	109	02-020188-F-02	BEITBRIDGE WEST	KRAAL MAPHALA CHIEF SITAUZE BEITBRIDGE
MBENDAWA	MUSIKA	M	01/01/1901	109	13-035499-V-04	CHIPINGE EAST	TANGANDA STORE P.O. CHIPINGA CHIPINGA
MBIRIZA	EMACULATE	F	01/01/1901	109	32-028966-S-32	CHEGUTU EAST	KRAAL MBIRIZA CH NGEZI
MBIRO	PAMBENI	M	12/09/1901	109	44-037045-C-13	CHIPINGE EAST	TANDEVEL ESTATE CHIPINGE
MBONJANI	SHAYAMANO	M	01/01/1901	109	32-029016-X-32	CHEGUTU EAST	KRAAL MBONJANI CH NGEZI CHEGUTU
MDALA	MANAICHA	F	01/01/1901	109	70-044154-Z-70	MHANGURA	ALEXANDER STORE MHANGURA MAKONDE
MEKI	EDSON	M	01/01/1901	109	13-038607-Y-13	CHIPINGE EAST	FARM 120 VIL MARUFU HM MUZITE CH GWENZI CHIPING
MEKI	MERINA	F	01/01/1901	109	13-066631-J-13	CHIPINGE EAST	DAISY HILL CHIPINGE
MEKISENI	PHILIMON	M	01/01/1901	109	13-042823-F-13	CHIPINGE EAST	ZONA TEA ESTATE MT SILINDA CHIPINGE
MEZA	AMERIA	F	01/01/1901	109	25-005239-G-25	MUDZI NORTH	CHINAKE VILL CHF MUKOT
MFOFU	ENOCK	M	01/01/1901	109	28-013217-Y-28	GWANDA CENTRAL	VUMBACHIKWE MINE GWANDA
MHIMBA	LUCKEY	M	01/01/1901	109	66-012207-Y-66	SHURUGWI NORTH	VIL CHIPERE HDM MAVEDZENGE CH NHEMA SHURUGWI
MHLANGA	ANNA	F	01/01/1901	109	13-055537-A-13	CHIPINGE EAST	BEACON HILL SCHOOL BEACON HILL CHIPINGE
MHLANGA	ANNAH	F	01/01/1901	109	13-055303-W-13	CHIPINGE EAST	BEACON SCHOOL MT SELINDA CHIPINGE
MHLANGA	ANNIE	F	01/01/1901	109	13-054438-F-13	CHIPINGE EAST	EMERALD SCHOOL MT SILINDA CHIPINGE
MHLANGA	BETTY	F	01/01/1901	109	13-055836-A-13	CHIPINGE EAST	BEACON SCHOOL MT SELINDA CHIPINGE
MHLANGA	CHANAKA	M	01/01/1901	109	13-056710-A-13	CHIPINGE EAST	BEACON HILL CHIPINGE
MHLANGA	CHIBAHA	M	01/01/1901	109	13-017745-X-00	CHIPINGE EAST	MUNDANDA SCHOOL MT SELINDA CHIPINGE
MHLANGA	DUSEI	M	01/01/1901	109	13-056594-Z-13	CHIPINGE EAST	MT SILINDA MT SILINDA CHIPINGE
MHLANGA	ELINAH	F	01/01/1901	109	13-055438-S-13	CHIPINGE EAST	EMERALD SCHOOL CHIPINGA
MHLANGA	ELIZAH	M	01/01/1901	109	13-090411-G-13	CHIPINGE EAST	CHIMANA SCHOOL CHIPINGE
MHLANGA	ESTER	F	01/01/1901	109	13-055532-V-13	CHIPINGE EAST	BEACON HILL SCHOOL BEACON CHIPINGE
MHLANGA	ETHASE	M	01/01/1901	109	13-094359-Y-13	CHIPINGE EAST	MAPUNGWANA SCHOOL CHIPINGE
MHLANGA	EVAH	F	01/01/1901	109	13-022213-D-13	CHIPINGE EAST	MASHEVEDZE KRAAL MAPUNGWANA CHIEF CHIPINGE
MHLANGA	EVER	F	01/01/1901	109	13-017029-T-00	CHIPINGE EAST	MUNDANDA SCHOOL MT SELINDA CHIPINGE
MHLANGA	FANISA NHAMBUDZO	F	01/01/1901	109	13-011403-D-13	CHIPINGE EAST	MUSIMBO KRAAL CHIEF MAPUNGWANA CHIPINGA
MHLANGA	FARISA	F	01/01/1901	109	13-056579-H-13	CHIPINGE EAST	BEACON HILL SCHOOL MT SILINDA CHIPINGE
MHLANGA	FRANK	M	01/01/1901	109	13-064671-D-00	CHIPINGE EAST	MUZITE SCHOOL MT SILINDA CHIPINGE
MHLANGA	FREDDY	F	01/01/1901	109	13-055779-N-13	CHIPINGE EAST	BEACON HILL SCHOOL TRS QTRS CHIPINGE
MHLANGA	FUNASE	M	01/01/1901	109	13-019025-N-13	CHIPINGE EAST	MUNDANDA SCH MT SELINDA CHIPINGE
MHLANGA	FUNASE	F	01/01/1901	109	13-055398-Z-13	CHIPINGE EAST	KRAAL CHIJIYA CHIEF MAPUNGWANA CHIPINGE
MHLANGA	FUNASE RIYARWI	F	01/01/1901	109	13-011402-C-13	CHIPINGE EAST	MUSIMBO KRAAL CHIEF MAPUNGWANA CHIPINGA
MHLANGA	HELEN	F	01/01/1901	109	13-056089-A-13	CHIPINGE EAST	ZONA TEA ESTATE CHIPINGA
MHLANGA	HLONIPA	M	01/01/1901	109	13-056771-R-13	CHIPINGE EAST	MUNOIRIRWA SCHOOL CHIPINGE
MHLANGA	IDAHA	F	01/01/1901	109	13-054719-L-13	CHIPINGE EAST	EMERALD SCHOOL CHIPINGA
MHLANGA	ISAAC	M	01/01/1901	109	13-018844-R-13	CHIPINGE EAST	GWENZI SCHOOL MT SELINDA CHIPINGE
MHLANGA	JAMES	M	01/01/1901	109	13-065190-S-13	CHIPINGE EAST	JERSEY TEA ESTATE CHIPINGE

"New" Voters 100 years of age and over

Last Name	First Name	Sex	DOB	AGE	National ID	Constituency	Address
MHLANGA	JANE	F	01/01/1901	109	13-010692-F-13	CHIPINGE EAST	SMALDEEL ESTATE CHIPINGE
MHLANGA	JANE	F	01/01/1901	109	13-054620-D-13	CHIPINGE EAST	ELIZABETH V CHIPINGE
MHLANGA	JANET	F	01/01/1901	109	13-055554-T-13	CHIPINGE EAST	MURADZIKWA KRAAL MUPUNGWANA CHIEF CHIPINGE
MHLANGA	JONSON	M	01/01/1901	109	13-055710-N-13	CHIPINGE EAST	CHIMANA SCHOOL P O BOX 177 CHIPINGA
MHLANGA	JULIET	F	01/01/1901	109	13-055516-C-13	CHIPINGE EAST	MT SELINDA CHIPINGE
MHLANGA	KANYISA	M	01/01/1901	109	13-065164-P-13	CHIPINGE EAST	EMERALD SCHOOL P.O. EMERALD CHIPINGE
MHLANGA	KUBOYA	M	01/01/1901	109	13-055713-R-13	CHIPINGE EAST	MT SILINDA CHIPINGE
MHLANGA	KUFAMUNI	M	01/01/1901	109	13-018288-M-13	CHIPINGE EAST	MUNDANDA SCHOOL MT SELINDA CHIPINGE
MHLANGA	KUFEYI PHILEMON	M	01/01/1901	109	13-007113-Q-13	CHIPINGE EAST	JERSEY TEA ESTATES CHIPINGE
MHLANGA	MARIA	F	01/01/1901	109	13-055174-F-13	CHIPINGE EAST	EMERALD SCHOOL P O EMERALD MT SILINDA
MHLANGA	MUBAMU WATSON	M	01/01/1901	109	13-056268-V-00	CHIPINGE EAST	MT SELINDA CHIPINGE MUNDANDA SCH
MHLANGA	MUNYAKA SIMON	M	01/01/1901	109	13-008684-Y-13	CHIPINGE EAST	MAPUNGWANA SCH TRS QTRS CHIPINGE
MHLANGA	MWACHETA	F	01/01/1901	109	13-099341-N-13	CHIPINGE EAST	MUSIRIZWI SCHOOL CHIPINGE
MHLANGA	MWANDIONESA	F	01/01/1901	109	13-055875-S-13	CHIPINGE EAST	EMERALD SCHOOL P.O. EMERALD
MHLANGA	MWAONANDINI	M	01/01/1901	109	13-019146-V-00	CHIPINGE EAST	GWENZI SCHOOL MT SELINDA CHIPINGE
MHLANGA	NDARAMO	M	01/01/1901	109	13-032780-P-13	CHIPINGE EAST	MAROVZA VILL CH MAPUNGWANA CHIPINGE
MHLANGA	NEKETWA	M	01/01/1901	109	13-057310-C-00	CHIPINGE EAST	GWENZI SCHOOL MT SILINDA CHIPINGE
MHLANGA	NYADZA NEWONE	M	11/02/1901	109	13-022976-H-13	CHIPINGE EAST	VIL 1 DAISYHILL RSTL CHIPINGE
MHLANGA	PATRICK BHOYIYE	M	01/01/1901	109	13-079566-T-13	CHIPINGE EAST	MT SELINDA CHIPINGE
MHLANGA	PHINEAS MAPOTE	M	01/01/1901	109	13-009145-Z-13	CHIPINGE EAST	KRAAL MUNDANDA CHIEF MAPUNGWANA CHIPINGE
MHLANGA	QITANI DANIEL	M	01/01/1901	109	13-013520-E-13	CHIPINGE EAST	MUNDANDA SCHOOL MT SELINDA CHIPINGE
MHLANGA	RHODA	F	01/01/1901	109	13-010098-K-13	MUSIKAVANHU	GUMIRA SCH BAG 2072 CHIPINGE
MHLANGA	SAMUEL	M	01/01/1901	109	13-006556-K-13	CHIPINGE EAST	EMERALD SCHOOL MT SILINDA CHIPINGE
MHLANGA	SAMUEL K	M	01/01/1901	109	13-054515-P-13	CHIPINGE EAST	MAPUNGWANA FARM MT SELINDA CHIPINGE
MHLANGA	SAMUEL TUMANI	M	01/01/1901	109	13-015149-A-13	CHIPINGE EAST	REBAI SCHOOL SAKUINJE CHIPINGE
MHLANGA	SARAH	F	01/01/1901	109	13-096218-T-13	CHIPINGE EAST	KR MUPIQANA CH MAPUNGWANA CHIPINGE
MHLANGA	STEPHEN ZABA	M	01/01/1901	109	13-055444-Z-00	CHIPINGE EAST	MURADZIKWA KRAAL MAPUNGWANA CHIEF CHIPINGE
MHLANGA	SUSAN	F	01/01/1901	109	13-101355-C-13	CHIPINGE EAST	MAKUMBA KR MAPUNGWANA CH CHIPINGE
MHLANGA	TENDANI PETROS	M	01/01/1901	109	13-006821-Y-00	CHIPINGE EAST	MUNDANDA SCHOOL MT SELINDA CHIPINGE
MHLANGA	TIMOTHY HAIPERI	M	01/01/1901	109	13-012987-A-00	CHIPINGE EAST	MT SELINDA CHIPINGE
MHLANGA	WILLSON	M	01/01/1901	109	13-064670-C-00	CHIPINGE EAST	MUGONDI SCHOOL MT SILINDA CHIPINGE
MHLNGA	FAASE	M	01/01/1901	109	13-020632-K-13	CHIPINGE EAST	EMERALD SCHOOL BOX 1 CHIPINGA
MHOSIRA	MUCHEMWA	M	01/01/1901	109	47-079464-E-00	MARAMBA PFUNGWE	CHIEF CHIRINDA KRAAL KARARA UMP
MHUTE	VAINA	F	01/01/1901	109	13-033425-Q-13	CHIPINGE EAST	MAPUNGWANA SCHOOL MT SILINDA CHIPINGE
MICHAEL	RUDO	F	01/01/1901	109	86-054222-X-86	MT. PLEASANT	4 WOODLANE, BORROWDALE, HARARE
MIRIAM	MLAMBO	M	01/01/1901	109	13-076909-F-00	CHIPINGE EAST	JERSEY TEA ESTATE CHIPINGE
MKARATI	MAGARET	F	01/01/1901	109	29-091847-X-24	MHONDORO NGEZI	NYIKA SCHOOL P O MAMINA KADOMA
MKWAKWAMI	MACHENYU	M	01/01/1901	109	13-000429-A-13	CHIPINGE EAST	REBAI SCHOOL MKWAKWAMI CHIPINGE
MLALAZI	ELIZABETH	F	01/01/1901	109	08-278702-N-56	NKULUMANE	4450 NKULUMANE BULAWAYO
MLAMBO	AGNES	F	01/01/1901	109	13-033644-D-13	CHIPINGE EAST	BANGIRA SCHOOL P O CRAIGMORE MABIYAYE
MLAMBO	ALFRED	M	01/01/1901	109	13-015162-P-00	CHIPINGE EAST	MUZITE SCHOOL MT SILINDA CHIPINGE
MLAMBO	ANGELIN	F	01/01/1901	109	13-057073-V-13	CHIPINGE CENTRAL	4135 GAZA E CHIPINGE
MLAMBO	BEN JOHN	M	01/01/1901	109	13-015202-H-13	CHIPINGE EAST	JERSEY TEA ESTATE CHIPINGE
MLAMBO	CANNIAS CHIGENO	M	01/01/1901	109	13-007533-X-13	CHIPINGE SOUTH	TAKWIRIRA ESTATE P BAG 7021 CHIREZDI
MLAMBO	CHIPO WILLIAM	M	01/01/1901	109	13-077965-D-00	CHIPINGE EAST	HOUSTON FARM CHIPINGE
MLAMBO	EGNES	F	01/01/1901	109	13-026561-E-13	CHIPINGE EAST	BANGIRA SCHOOL BANGIORA BAG 3002 CRAIGMORE
MLAMBO	HECTOR	M	01/01/1901	109	13-099218-E-13	CHIPINGE EAST	KRAAL CHINAA CHIEF MUSIKAVANHU CHIPINGE
MLAMBO	MARIA	F	01/01/1901	109	13-100482-D-13	CHIPINGE EAST	MUNDANDA SCH MT SELINDA CHIPINGE
MLAMBO	MWANENGENI JOSEF	M	01/01/1901	109	13-014984-W-13	CHIPINGE EAST	MT SELINDA POST OFFICE CHIPINGE
MLAMBO	PEDZISAI	F	01/01/1901	109	13-055233-V-13	CHIPINGE EAST	EMERALD SCHOOL P.O. EMERALD
MLAMBO	REUBEN	M	01/01/1901	109	13-005878-Y-13	CHIPINGE EAST	CHINAA SCHOOL P.O.CRAIGMORE MUCHAKAGARA
MLAMBO	ROSEMARY	F	01/01/1901	109	13-055650-Y-13	CHIPINGE EAST	BEACON HILL SCHOOL MT SILINDA CHIPINGE
MLAMBO	SOLOMON	M	01/01/1901	109	13-067710-G-13	CHIPINGE SOUTH	CHISUMBANJE ESTATE BAG 7021 CHIREZDI
MLAMBO	TIGENI MASHOKO	M	01/01/1901	109	13-010412-B-00	CHIPINGE EAST	SMALLDEEL ESTATE CHIPINGE
MLAMIBO	LOCADIA MARIAN	F	01/01/1901	109	13-055196-E-13	CHIPINGE EAST	BEACON HILL SCHOOL P BAG 8 MT SELINDA
MLAMLA	COSMAS	M	01/01/1901	109	08-460606-K-53	NKAYI SOUTH	CH SIKOBOKOBO H/MAN MAGOLI KOMAYANGA SCH
MLANGENI	SUKOLUHLE	F	01/01/1901	109	79-063865-H-79	HWANGE WEST	B H 8 VILL DICK NTINI CHIEF MVUTU HWANGE
MONISI	LINA	F	01/01/1901	109	13-068308-G-13	CHIPINGE SOUTH	KRAAL MUSAONYERWA CHIEF GARAHWA CHIPINGE
MOYANA	JOHN EPHRAIM	M	01/01/1901	109	13-078870-M-13	CHIPINGE EAST	TAMANDA SCHOOL CHIPINGE
MOYANA	ZACHARIA	M	01/01/1901	109	13-087952-J-13	CHIPINGE EAST	KRAAL MUCHAENDEPI CHIEF MAPUNGWANA
MOYO	MABINGO	M	01/01/1901	109	02-019157-K-02	BEITBRIDGE WEST	SHASHE SCHOOL BEITBRIDGE
MOYO	MATSIPI	F	01/01/1901	109	28-026621-S-28	GWANDA SOUTH	K/H KOKORO CH MARUPI GWANDA
MOYO	MBELE PHILLIP	M	01/01/1901	109	08-406465-L-73	TSHOLOTSO SOUTH	MATHE SCH CH GAMBO TSHOLOTSO
MPANDE	ROSEMARY	F	01/01/1901	109	06-012016-Z-06	BINGA NORTH	KH MUJIMBA CH SIABUWA
MPOFU	DANIEL	M	01/01/1901	109	29-063563-D-29	MHONDORO NGEZI	CHIROVZA SCH KADOMA
MPOTARINGA	IRENE	F	01/01/1901	109	70-107655-X-75	MHANGURA	ESTELL FARM MAKONDE
MTENGA	SYLVIA	F	12/04/1901	109	71-069787-S-71	GURUVE SOUTH	CHIEF BEPURA KRAAL MUNYORO GURUVE
MTETE	CHISINAMURIDZI SAA	M	19/01/1901	109	32-007281-X-66	CHEGUTU EAST	PLOT 69 MSENGEZI PURCHASE AREA CHEGUTU
MTETWA	JOHN	M	01/01/1901	109	13-081482-B-13	CHIPINGE EAST	FRISTON COFFEE ESTATE CHIPINGE
MTETWA	MATLIDAH	F	01/01/1901	109	13-055338-J-13	CHIPINGE EAST	EMERALD SCHOOL MT SILINDA CHIPINGE
MTETWA	REUBEN	M	01/01/1901	109	13-055583-A-13	CHIPINGE EAST	MT SILINDA SCHOOL MT SILINDA CHIPINGE
MTETWA	SAMUEL LAINE	M	01/01/1901	109	13-065121-S-13	CHIPINGE EAST	JERSEY TEA ESTATE CHIPINGE
MTETWA	WILSON YANGENI	M	01/01/1901	109	13-055826-P-13	CHIPINGE EAST	KRAAL MATANGA CHIEF MAPUNGWANA CHIPINGE
MTISI	ADAMS	M	01/01/1901	109	13-099581-Z-13	CHIPINGE EAST	MACHOWIRO CH MAPUNGWANA CHIPINGE
MTISI	FATIMA	F	01/01/1901	109	13-079485-F-00	CHIPINGE EAST	MUNDANDA MT SELINDA CHIPINGE
MTISI	FREDDY	M	01/01/1901	109	13-065142-Q-13	CHIPINGE EAST	JERSEY TEA ESTATE CHIPINGE
MTISI	FUNASE	F	01/01/1901	109	13-042602-Q-00	CHIPINGE EAST	CHIMANA SCHOOL CHIPINGE
MTISI	HANDY	M	01/01/1901	109	13-017718-S-13	CHIPINGE EAST	BEACON HILL SCHOOL MT SILINDA CHIPINGE
MTISI	ISAAC	M	01/01/1901	109	13-057199-G-13	CHIPINGE EAST	MUZITE SCHOOL MT SILINDA CHIPINGE
MTISI	MSOYI	M	01/01/1901	109	13-079787-J-13	CHIPINGE EAST	P.B 2 MT SELINDA CHIPINGE
MTISI	MWAENERA	M	01/01/1901	109	13-042358-A-13	CHIPINGE EAST	MAPUNGWANA SCHOOL CHIPINGE
MTISI	NHISEYA	M	01/01/1901	109	13-057035-D-00	CHIPINGE EAST	MUGONDI SCHOOL SILINDA CHIPINGE

"New" Voters 100 years of age and over

Last Name	First Name	Sex	DOB	AGE	National ID	Constituency	Address
MTISI	PHILLEMOM	M	01/01/1901	109	13-099750-H-13	CHIPINGE EAST	MUSIRIZWI SCHOOL CHIPINGE
MTISI	PHINEAS	M	01/01/1901	109	13-018887-N-13	CHIPINGE EAST	SHEKWA SCHOOL SHEKWAJE CHIPINGE
MTISI	SARAH	F	01/01/1901	109	13-016132-T-13	CHIPINGE EAST	JERSEY FARM CHIPINGE
MTONGANJIWA	MARUVA	M	01/01/1901	109	11-000115-W-11	MUZARABANI SOUTH	CH KASEKETE KR CHARUNDA MUZARABANI
MUBARINGWE	TSIKEI	M	01/01/1901	109	13-026460-V-13	CHIPINGE EAST	JERSEY JUNCTION MT.SILINDA
MUBONANI	ELIS	M	01/01/1901	109	13-042083-B-13	CHIPINGE EAST	MAPUNGWANA SCHOOL CHIPINGE
MUCHANGAZA	TASARA	M	01/01/1901	109	22-023122-A-22	MASVINGO WEST	NGOMAHURU HOSPITAL STAFF QUARTERS MASVINGO
MUCHATIBAYA	ALEXANDER	M	01/01/1901	109	32-013935-E-32	CHEGUTU EAST	KRAAL NYATSANGA CHIEF MPAWOSE CHEGUTU
MUCHAWAYA	SOPHIE	F	01/01/1901	109	13-043636-P-13	CHIPINGE EAST	MUSWERA KRAAL MUSIKAVANHU CHIEF CHIPINGA
MUCHECHEMERA	MARGARET	F	01/01/1901	109	32-141189-Z-00	CHEGUTU EAST	NYATSANGA SCH MHONDORO CHEGUTU
MUCHEMEYI	SAM CHIDIMA	M	01/01/1901	109	13-043378-J-13	CHIPINGE EAST	CHIMANA SCHOOL P.BAG CHIPINGE
MUCHIRORI	MARGARET	F	01/01/1901	109	13-041784-B-13	CHIPINGE EAST	MAPUNGWANA SCHOOL CHIPINGE
MUDARIKI	TSITSI	F	01/01/1901	109	32-031676-N-00	CHEGUTU EAST	MUROMBEDZI VILL., CHIEF MASHAYAMOMBE, MHONDORO
MUDHANYANA	ZINDOGA	M	01/01/1901	109	32-029189-K-32	CHEGUTU EAST	KR MADZIVA CH NGEZI CHEGUTU
MUDHAURAHEMBE	ESTHER	F	01/01/1901	109	13-028085-L-13	CHIPINGE EAST	MAPUNGWANA SCHOOL CHIPINGE
MUDZINGANYAMA	MUBUHWI	F	01/01/1901	109	47-079633-N-00	MARAMBA PFUNGWE	CH CHIRINDA VIL MUDZINGANYAMA UMP
MUDZINGWA	RUMBIDZAI	F	02/01/1901	109	29-110655-Q-26	GOKWE MAPFUNGAUTSI	CHIDOMA SCH RESI. GOKWE SOUTH
MUFANA	MUYAMBO	M	01/01/1901	109	13-020428-N-13	CHIPINGE EAST	CHIMANA SCH CHIPINGE
MUFITSHANA	ROSE	F	01/01/1901	109	13-023671-N-13	CHIPINGE EAST	KRAAL CHIJIYA CHIEF MAPUNGWANA CHIPINGE SOUTH
MUFOYA	NANCY	F	01/01/1901	109	13-055230-R-13	CHIPINGE EAST	JERSEY JUNCTION MT.SILINDA CHIPINGE
MUFUNGA	GRACE	F	01/01/1901	109	70-158782-V-00	MHANGURA	NO.76 CHEBANGA MHANGURA
MUFURANEWE	MARY	F	01/01/1901	109	70-044174-W-00	MHANGURA	73 CHEBANGA MHANGURA
MUGABE	SAVEMORE	M	01/01/1901	109	13-006589-W-13	CHIPINGE EAST	BECONHILL SCH PO MT SELINDA CHIPINGE
MUGAHLEYA	KETTY	F	01/01/1901	109	13-000596-G-00	CHIPINGE EAST	KRAAL MUMAMBA CHIEF GWENZI CHIPINGE
MUGAYA	MUGANURA	M	01/01/1901	109	24-022595-Q-24	MHONDORO NGEZI	VIL MAGAYA CH NYIKA KADOMA
MUGEBE	TRACY	F	01/01/1901	109	44-055920-T-44	CHIMANIMANI WEST	NYANYADZI SCHOOL TRS QTRS CHIMANIMANI
MUGUDA	ERETINA	F	01/01/1901	109	32-013910-C-32	CHEGUTU EAST	KRAAL NYATSANGA CHIEF MPAWOSE CHEGUTU
MUGWACHARI	JOSEPH	M	01/01/1901	109	32-028552-S-32	CHEGUTU EAST	KRAAL MUDARIKWA CH NGEZI MHONDORO
MUHACHA	LEA	F	01/01/1901	109	13-028589-J-13	CHIPINGE EAST	MAROVZA VILL CH MAPUNGWANA CHIPINGE
MUHLALAYAZI	ZONDAYI	M	01/01/1901	109	13-069890-B-13	CHIPINGE EAST	TAFARA SCHOOL CHIPINGE
MUJURU	GETRUDE	F	01/01/1901	109	32-029582-M-32	CHEGUTU EAST	KR MUJURU CH NGEZI CHEGUTU
MUKEYAMI	MWAENERA	U	01/01/1901	109	13-019117-N-13	CHIPINGE EAST	MUPIQANA VIL CH MAPUNGWANA CHIPINGE
MUKOMBA	ROSY	F	01/01/1901	109	32-031022-C-00	CHEGUTU EAST	KRAAL KAWONDERA MHONDORO CHEGUTU
MUKONDIWA	ESTER	F	01/01/1901	109	32-028656-F-32	CHEGUTU EAST	KRAAL CHIVHIMA CH NGEZI CHEGUTU
MUKONDIWA	FAKAS	M	01/01/1901	109	32-028587-F-32	CHEGUTU EAST	KRAAL CHIVHIMA CH NGEZI
MUKONOWENZOU	SIKANDI	F	16/01/1901	109	71-012683-Y-71	GURUVE NORTH	CHINGWARO SCH GURUVE
MUKOWANI	HERBERT	M	01/01/1901	109	13-017773-C-13	CHIPINGE EAST	MUNDANDA MT SELINDA CHIPINGE
MUKUHLANI	ANNAMORE	F	01/01/1901	109	32-032168-Y-32	CHEGUTU EAST	MUKUHLANI KRAAL CHIEF MASHAYAMOMBE CHEGUTU
MUKURADARE	ELIZABETH	F	01/01/1901	109	32-028896-R-32	CHEGUTU EAST	SHAMU KR CH NGEZI CHEGUTU
MUKWASE	KETAMI	M	01/01/1901	109	13-042017-E-13	CHIPINGE EAST	MAPUNGWANA SCHOOL CHIPINGE
MUNAMBA	MISHECK	M	01/01/1901	109	05-009556-T-85	MARAMBA PFUNGWE	KR NHETE CH CHIRINDA UMP
MUNAMIKWA	SOPHIE	F	01/01/1901	109	32-030611-F-32	CHEGUTU EAST	KRAAL MUYENGWA MHONDORO CHEGUTU
MUNANGE	SIAMPONDO SAILOS	M	01/01/1901	109	79-046552-P-06	BINGA NORTH	MANYOLOZA CH SABA
MUNASI	ELIZABETH	F	01/01/1901	109	13-042656-Z-13	CHIPINGE EAST	CHIMANA SCHOOL CHIPINGE
MUNAWAIRI	EUNICE	F	01/01/1901	109	26-015875-E-26	GOKWE MAPFUNGAUTSI	MUDZONGWE SCHOOL P BAG 9 KADOMA
MUNDUNA	CHIZU	F	01/01/1901	109	32-013915-H-32	CHEGUTU EAST	NYATSANGA SCH PO MHONDORO CHEGUTU
MUNEIRIRWA	JOSEPH	M	01/01/1901	109	13-034562-B-13	CHIPINGE EAST	KRAAL MURADZIKWA CHIEF MAPUNGWANA CHIPINGE
MUNENGE	KANJOLI AMON	M	01/01/1901	109	79-044420-X-79	BINGA NORTH	CHIGANI VILL KH NGANDU CH SIACHILABA BINGA
MUNETSI	MAPIYE	M	20/09/1901	109	26-088795-K-26	GOKWE NEMBUDZIYA	VIL MAPIYE HDM NEMBUDZIYA CH CHIREYA GOKWE NC
MUNGUJI	CHIVIKO	M	01/01/1901	109	13-070724-H-13	CHIPINGE SOUTH	MATIKWA SCHOOL P BAG 2060 CHIPINGE
MUNGUNI	FANISA	M	01/01/1901	109	13-029213-M-13	CHIPINGE EAST	CHAMBONYI COFFEE ESTATE CHIPINGE
MUNGUNI	MUQUBANGO PHINE/	M	01/01/1901	109	13-027263-S-00	CHIPINGE EAST	GWENZI SCHOOL MT SELINDA CHIPINGE
MUNHWASHATI	SUSAN	F	01/01/1901	109	13-047704-L-13	CHIPINGE EAST	MT SILINDA SCHOOL MT SILINDA CHIPINGE
MUNJAKANJA	FANADZO	F	01/01/1901	109	13-000152-Z-13	CHIPINGE EAST	REBAI MUKWAKWAMI VIL CHIPINGE
MUNJOSE	SAMSON	M	01/01/1901	109	13-042870-G-13	CHIPINGE EAST	ZONA TEA ESTATE CHIPINGE
MUNKULI	ANDERSON	M	01/01/1901	109	79-012305-P-06	BINGA NORTH	CHIBONDO VIL KH LOBSON CH BINGA
MUNKULI	KAWULANI ABRAHAM	M	01/01/1901	109	79-006971-R-79	HWANGE EAST	SIMANGANI SCH BOX 165 HWANGE
MUNOFAYENYI	MUCHENERAJEE	F	01/01/1901	109	13-051614-L-13	CHIPINGE EAST	CHINAA SCHOOL CHIPINGE
MUNORWA	EPHRAIM	M	01/01/1901	109	13-018237-G-13	CHIPINGE EAST	MUNDANDA SCH MT SELINDA CHIPINGE
MUNYAMBO	SIPEYIYE THOMAS	M	01/01/1901	109	13-058021-A-13	CHIPINGE EAST	ELIZABETH VALLE P BOX 300 CHIPINGE
MUNYIKA	STELLA	F	01/01/1901	109	75-186164-Q-75	MUTARE WEST	VIL MURAI HDM MUTSAGO CH MARANGE MUTARE
MUPAHLLO	SOLOMON	M	01/01/1901	109	13-052214-N-00	CHIPINGE EAST	MUGONDI SCHOOL PB 5 MT SILINDA CHIPINGE
MUPEREKI	AARON CHIPI	M	01/01/1901	109	32-031109-X-27	CHEGUTU EAST	KRAAL BODO CHIEF MASHAYAMOMBE CHEGUTU
MUPEREKWA	KAPIRIMO	M	01/01/1901	109	32-030590-H-00	CHEGUTU EAST	KR MUZA CH MASHAYAMOMBE CHEGUTU
MUPETE	NOKWASE	M	01/01/1901	109	13-033926-K-13	CHIPINGE EAST	EMERALD SCHOOL BAG 1 MT SILINDA
MUPETE	VIOLET	F	01/01/1901	109	13-030237-A-13	CHIPINGE EAST	VILL P CHIPINGE
MUPINGIDZA	MAUDE	F	01/01/1901	109	32-030830-T-00	CHEGUTU EAST	KRAAL MUPINGIDZA MHONDORO CHEGUTU
MUPINGIDZA	PETESAYI	F	01/01/1901	109	32-031322-D-00	CHEGUTU EAST	KRAAL MUPINGIDZA CH NGEZI CHEGUTU
MUPINGIDZA	THERESA	F	01/01/1901	109	32-031210-G-32	CHEGUTU EAST	KRAAL MUPINGIDZA CH NGEZI CHEGUTU
MUPINGWANA	DAVID	M	01/01/1901	109	13-043112-V-13	CHIPINGE EAST	ZONA ESTATE CHIPINGA
MUPUNGWA	ZIDYENJI	M	01/01/1901	109	32-028393-V-32	CHEGUTU EAST	KRAAL MAPFUMO CH NGEZI
MUREKWA	ERICA	F	01/01/1901	109	63-143890-M-44	SUNNINGDALE	23 RUSIKE CRESNET MBARE HARARE
MUREMEREDZO	JOYCE	F	01/01/1901	109	13-047979-K-00	CHIPINGE EAST	K/H MUSWERA MUSIKAVANH CH CHIPINGE
MURENJE	JANET	F	01/01/1901	109	13-052786-K-13	CHIPINGE EAST	BANGIRA SCHOOL CRAIGMORE CHIPINGE
MUREPACHAFA	MIRIAM TAPIWA	F	01/01/1901	109	75-433640-L-75	DANGAMVURA CHIKANGA	7834 AREA 16, DANGAMVURA
MURIMA	SHADRECK	M	01/01/1901	109	70-044283-P-70	MHANGURA	51 CHEBANGA VILLAGE MHANGURA
MUROMBEDZI	MAPURISA	M	16/02/1901	109	32-031020-A-32	CHEGUTU EAST	KAWONDERA KR CH MASHAYAMOMBE CHEGUTU
MUROMBEDZI	MIRIAM	F	01/01/1901	109	32-031167-K-32	CHEGUTU EAST	KRAAL MUROMBEDZI CHIEF MASHAYAMOMBE CHEGUTU
MUROMBEDZI	SOLOMON	M	01/01/1901	109	32-030961-L-32	CHEGUTU EAST	KR MUROMBEDZI CH MASHAYAMOMBE CHEGUTU
MUROMBO	NELSON	M	01/01/1901	109	13-052445-P-13	CHIPINGE EAST	MUZITE SCHOOL MT SILINDA CHIPINGE
MUSAEMBA	SIGAUKE	M	01/01/1901	109	13-014961-W-13	CHIPINGE EAST	EMERALD SCHOOL CHIPINGE
MUSANZIKWA	KANGOWA	U	01/01/1901	109	05-007164-T-61	MT. DARWIN EAST	VILL CHIROMBO HDM MAGARANHEWE CH RUSAMBO RU

"New" Voters 100 years of age and over

Last Name	First Name	Sex	DOB	AGE	National ID	Constituency	Address
MUSARI	JANE NYERAI	F	01/01/1901	109	13-125421-L-13	CHIPINGE EAST	VILL SASHEKWA HDM MUKWAKWAMI CH MUSIKAVANHU
MUSEKI	MSASA	M	01/01/1901	109	83-011458-V-83	ZAKA CENTRAL	MUSEKI SCHOOL STAFF COTTAGES ZAKA
MUSENJO	DANIEL	M	01/01/1901	109	13-078089-N-13	CHIPINGE EAST	BIG TREE SCHOOL MKWAKWAMI
MUSEYA	HULUKANI	M	01/01/1901	109	13-041774-Q-13	CHIPINGE EAST	MAPUNGWANA SCHOOL CHIPINGE
MUSHAMBA	EUNICE	F	01/01/1901	109	47-065246-A-00	MARAMBA PFUNGWE	KRAAL NHETE CHIEF CHIRINDA UMP
MUSHIPE	STELLAH	F	01/01/1901	109	07-005696-L-07	BUHERA WEST	MWERA VIL CH NERUTANGA BUHERA
MUSHONGA	ANNAH	F	01/01/1901	109	32-028930-D-32	CHEGUTU EAST	KR MATONGO MHONDORO CH NGEZI CHEGUTU
MUSHUMO	DORIKA	F	01/01/1901	109	13-065290-B-13	CHIPINGE EAST	MUCHAENDEPI VIL CH MAPUNGWANA CHIPINGE
MUSITERI	MUKUKUMIDZA	M	01/01/1901	109	13-042722-W-13	CHIPINGE EAST	MT SELINDA MISSION MT SELINDA CHIPINGE
MUSIYA	EDINAH	F	01/01/1901	109	13-042560-V-13	CHIPINGE EAST	MAPUNGWANA SCHOOL CHIPINGE
MUSIYA	MUTOWONZWA	M	01/01/1901	109	13-040757-K-00	CHIPINGE EAST	MAPUNGWANA SCHOOL CHIPINGE
MUSIYA	NDAIZIYEYI	M	01/01/1901	109	13-042181-H-13	CHIPINGE EAST	MAPUNGWANA SCHOOL CHIPINGA
MUSIYA	SARAH MWATANISA	F	01/01/1901	109	13-042257-Q-13	CHIPINGE CENTRAL	ENHOEK FARM CHIPINGE
MUSIYADZAANIKWA	SIYAZINI AARON	M	01/01/1901	109	13-043275-X-13	CHIPINGE EAST	ZONA TEA ESTATE CHIPINGE
MUSIYIWA	MUZUZIYE FRANCIS	M	01/01/1901	109	13-042282-S-13	CHIPINGE EAST	MAPUNGWANA SCHOOL CHIPINGE
MUSONI	CHINGAYI CHARLIE	M	03/05/1901	109	24-038684-D-24	MHONDORO NGEZI	VILL 13 STAND 7 NGEZI RESETTLEMENT KADOMA
MUSONI	MUSONI	M	01/01/1901	109	13-025363-C-13	CHIPINGE EAST	CHEKER'S FARM CHIPINGE
MUSUNGO	ROSINA	F	20/03/1901	109	32-031067-B-00	CHEGUTU EAST	MUROMBEDZI KR MHONDORO CHEGUTU
MUSWERI	GANDI	M	01/01/1901	109	32-030587-E-32	CHEGUTU EAST	KRAAL MUZA MHONDORO CHEGUTU
MUTANDA	MWAHIREWI	M	01/01/1901	109	13-051284-C-13	CHIPINGE EAST	SHEKWA SCH SASHEWA CHIPINGE
MUTANDE	JOYCE	F	01/01/1901	109	13-027315-Z-13	CHIPINGE EAST	KR MANDIFURA HDM MKWAKWAMI CHIPINGE
MUTANDI	NDAGUMIRWA	M	01/01/1901	109	13-051490-B-13	CHIPINGE EAST	REBAI SCH P. O. CRAIGMORE MKAKWAMI
MUTARA	MUGASA	M	01/01/1901	109	24-023736-F-24	MHONDORO NGEZI	MUGASA KR CH BENHURA KADOMA
MUTEKO	TEMBA C.	M	01/01/1901	109	13-079348-G-13	CHIPINGE EAST	CHIKORE SEC SCHOOL CHIPINGE
MUTEMA	DORASI	F	01/01/1901	109	32-028805-S-32	CHEGUTU EAST	KRAAL PFUPAJENA MHONDORO CHEGUTU
MUTETWA	DAKARAI	F	01/01/1901	109	50-025633-M-13	CHIPINGE EAST	BOX 170 CHIPINGE MUCHAKAGARA
MUTETWA	NEMWASE	M	01/01/1901	109	13-056034-Q-13	CHIPINGE EAST	BEACON HILL SCHOOL BEACON CHIPINGE
MUTETWA	NOMUSA	F	01/01/1901	109	13-052308-Q-13	CHIPINGE EAST	NYAGADZA SCHOOL CRAIGMORE CHIPINGE
MUTEYA	JENIFFER	F	01/01/1901	109	13-061479-J-13	MUSIKAVANHU	MATEZWA SCHOOL P.O.RIMBI CHIMANIMANI
MUTINHA	DOROTHY	F	01/01/1901	109	32-013945-Q-32	CHEGUTU EAST	NYATSANGA SCH PO MHONDORO CHEGUTU
MUTISI	KISIMUSI CAIH PAS	M	01/01/1901	109	13-022755-S-13	CHIPINGE EAST	MT SELINDA SCH CHIPINGE
MUTISI	NEMWASE	M	01/01/1901	109	13-021061-B-13	CHIPINGE EAST	BANGIRA SCH CRAIGMORE CHIPINGE
MUTISI	NYADZANI	F	01/01/1901	109	13-101471-D-13	CHIPINGE EAST	SASHEKWA CHIKORE KUFAKUNESU CHIPINGE
MUTIZI	PAUL	M	01/01/1901	109	13-056765-K-13	CHIPINGE EAST	MT SELINDA MISSION MT SELINDA CHIPINGE
MUTIZI	PAUL MAGADHINI	M	01/01/1901	109	50-004744-G-13	CHIPINGE EAST	MT SELINDA MISSION VIL HLINZANA CH MAPUNGWANA C
MUTORONDO	NGADINI	M	01/01/1901	109	13-025123-R-13	CHIPINGE EAST	DAISY HILL RESETTLEMENT CHIPINGE
MUTSAA	CHAMWAITA	M	01/01/1901	109	13-042013-A-13	CHIPINGE EAST	MAPUNGWANA SCHOOL CHIPINGE
MUTSVANGWE	TANDAI	F	01/01/1901	109	32-028892-M-32	CHEGUTU EAST	KRAAL NGODO CH NGEZI
MUTUKWA	MUTSAKA	F	01/01/1901	109	04-031229-V-83	BIKITA SOUTH	BENGURA KR CH MAZUNGUNYE BIKITA
MUTUZU	VIOLA	F	01/01/1901	109	13-035668-D-13	CHIPINGE EAST	CHIKORE SCHOOL CHIPINGE
MUUSHA	AGGREY	M	01/01/1901	109	13-057739-T-13	CHIPINGE EAST	MUZITE SCHOOL MT SILINDA CHIPINGE
MUUSHA	ANNIE	F	01/01/1901	109	13-055302-V-13	CHIPINGE EAST	BICON HILL SCH BAG 8 MT SELINDA
MUVHU	MADIBOZA	M	01/01/1901	109	13-070493-G-13	CHIPINGE SOUTH	MACHONA SCHOOL BAG 2034 CHIPINGE
MUWANGO	SHUHWA	F	01/01/1901	109	13-042471-Y-13	CHIPINGE EAST	MAPUNGWANA SCHOOL CHIPINGE
MUWAPEYI	FAIWUS	M	01/01/1901	109	13-051424-E-13	CHIPINGE EAST	REBAI SCH CRAIGMORE SAKUINJE
MUWIZA	MULOLANJE	M	01/01/1901	109	32-029193-P-32	MHONDORO NGEZI	NYIKA SCHOOL P O MAMINA KADOMA
MUWUMBE	MARIAM	F	01/01/1901	109	13-068901-B-13	CHIPINGE SOUTH	TAKWIRIRA SCHOOL P BAG 7021 CHIREZDI
MUYAHLU	JANE	F	01/01/1901	109	13-043160-X-13	CHIPINGE EAST	CHIMANA SCHOOL CHIPINGE
MUYAMBO	BETTY	F	01/01/1901	109	13-056875-E-13	CHIPINGE EAST	MUNDANDA SCH MT SELINDA CHIPINGE
MUYAMBO	CHIDO	F	01/01/1901	109	13-057069-Q-13	CHIPINGE EAST	DAIZY HILL RES SCHEME CHIPINGE
MUYAMBO	ELIZA	F	01/01/1901	109	13-056000-D-13	CHIPINGE EAST	MUZITE SCHOOL PB 4 MT SILINDA CHIPINGE
MUYAMBO	ELNAH	F	01/01/1901	109	44-059201-K-44	CHIMANIMANI WEST	NYANYADZI SCHOOL TRS QTRS CHIMANIMANI
MUYAMBO	ESTHER MWASUNDIF	F	01/01/1901	109	13-052960-Z-13	CHIPINGE EAST	BANGIRA SCH P.O.CRAIGMORE SIYAKISA
MUYAMBO	ESTINA	F	01/01/1901	109	13-069746-V-13	CHIPINGE SOUTH	MATHIKWA SCHOOL
MUYAMBO	FUNASE	M	01/01/1901	109	13-056083-T-13	CHIPINGE EAST	CHAKO T/SHIP MT SELINDA CHIPINGE
MUYAMBO	KEFAMUNI	M	01/01/1901	109	13-056807-F-13	CHIPINGE EAST	BEACON HILL SCHOOL BAG 8 BEACON HILL
MUYAMBO	MBENGO CHAMUSI	M	01/01/1901	109	13-056274-B-13	CHIPINGE EAST	MAPUNGWANA SCHOOL CHIPINGE
MUYAMBO	MUNORWA WILLIAM	M	01/01/1901	109	13-054633-S-13	CHIPINGE EAST	EMERALD ESTATE P.O. EMERALD
MUYAMBO	SHAVIERI	M	01/01/1901	109	13-082809-T-13	CHIPINGE EAST	SILVERTON FARM CHIPINGE
MUYAMBUKI	JOHN	M	01/01/1901	109	32-031116-E-06	CHEGUTU EAST	KRAAL MUYAMBUKI CHIEF MASHAYAMOMBE CHEGUTU
MUYANA	RAWINA	M	01/01/1901	109	70-042562-T-70	MHANGURA	MHANGURA MAKONDE NORTH MAKONDE
MUYANGENI	LUCIA	U	01/01/1901	109	13-079697-L-13	CHIPINGE EAST	VILLAGE Q PEG 9 MUSIRIZWI, CHISANGAURWE, GWENZI
MUYASHA	TAWONA ELTON	M	01/01/1901	109	13-069169-S-13	CHIPINGE SOUTH	KRAAL MUTUMBURI CHIEF GARAWA CHIPINGE
MUYOPA	CHARLES	M	01/01/1901	109	70-043622-W-70	MHANGURA	MAGORA TRANSPORT 277 MHANGURA
MUZADZI	TAKAWIRA	M	01/01/1901	109	32-029429-W-05	CHEGUTU EAST	KR MUBAYIWA MHONDORO CHEGUTU
MUZAMANA	MUNDUNGEYI	M	01/01/1901	109	13-050684-A-13	CHIPINGE EAST	REBAI SCHOOL CRAIGMORE MKAKWAMI CHIPINGE
MUZAMANA	MUSONNGEYA	M	01/01/1901	109	13-050678-T-13	CHIPINGE EAST	REBAI SCHOOL .CRAIGMORE MKAKWAMI CHIPINGE
MUZHINGI	JONATHAN	M	01/01/1901	109	32-014142-E-32	CHEGUTU EAST	KRAAL MUZHINGI CHIEF NGEZI CHEGUTU
MUZHINGI	MARIAH	F	01/01/1901	109	32-014114-Z-32	CHEGUTU EAST	NYATSANGA SCH PO MHONDORO CHEGUTU
MUZHIRI	FEBBIE	F	01/01/1901	109	32-030900-V-32	CHEGUTU EAST	MUSINAMI KRAAL MHONDORO CHEGUTU
MUZHIRI	RINA	F	01/01/1901	109	32-031485-F-32	CHEGUTU EAST	CHIRUNDAZI SCHOOL MHONDORO CHEGUTU
MUZIMBA	AGNES	F	01/01/1901	109	13-043639-S-13	CHIPINGE EAST	KR OBEKA CHIPINGE
MUZIMBA	ELIZABETH	F	01/01/1901	109	13-043589-N-13	CHIPINGE EAST	UMZILA FARM CHIPINGE
MUZITE	EMMA	F	01/01/1901	109	13-067082-Z-13	CHIPINGE SOUTH	CHISUMBANJE SCHOOL P BAG 2019 CHIPINGE
MUZORE	TICK WILSON	M	01/01/1901	109	29-026112-W-13	CHIPINGE EAST	MAPUNGWANA SHOOOL CHIPINGE
MUZUNGU	FEBBIE	F	01/01/1901	109	13-069701-W-13	CHIPINGE SOUTH	MACHONA SCHOOL BAG 2034 CHIPINGE
MUZWIDZAWA	PAUL	M	01/01/1901	109	32-029609-R-12	CHEGUTU EAST	MUZWIDZA KR HDM MUROMBEDZI CH MASHAYAMOMBE
MVURA	GIBSON MBERENGW.	M	01/01/1901	109	32-028760-T-03	CHEGUTU EAST	KRAAL NGODO CH NGEZI CHEGUTU
MVUYA	LETA	F	01/01/1901	109	13-066777-S-13	CHIPINGE SOUTH	MACHONA KRAAL GARAWA CHIEF CHIPINGE
MWADINI	ANNAH	F	01/01/1901	109	13-031495-S-13	CHIPINGE EAST	MUNOIRWIRA SCHOOL P.O. MT.SELINDA CHIPINGE
MWAFONDORA	JULIET	F	01/01/1901	109	13-030361-K-13	CHIPINGE EAST	JENYA VIL, HDM.MUKWAKWAMI CH, MUSIKAVANHU CHIF
MWAKAONEI	VIOLET	F	01/01/1901	109	13-000674-R-13	CHIPINGE EAST	MWAZOONEYI KRAAL MUSIKAVANHU CHIEF CHIPINGE

"New" Voters 100 years of age and over

Last Name	First Name	Sex	DOB	AGE	National ID	Constituency	Address
MWALE	EMERY	F	01/01/1901	109	66-010042-V-66	SHURUGWI NORTH	D 21MAGOMERO RAILWAY BLOCK SHURUGWI
MWALE	HANOCK	M	01/01/1901	109	70-044476-Z-70	MHANGURA	VICTORY FARM MAKONDE NORTH
MWALE	RUTH	F	01/01/1901	109	29-131454-Y-66	SHURUGWI NORTH	MT 5 RAILWAY BLOCK SHURUGWI
MWANANGA	LAZARUS	M	01/01/1901	109	13-099469-C-13	CHIPINGE EAST	MUNEIRIRWA SCHOOL CHIPINGE
MWANDINA	FANISA	F	01/01/1901	109	13-043539-J-13	CHIPINGE EAST	CHIMANA SCHOOL CHIPINGE
MWANGANANI	ROSE	F	01/01/1901	109	13-041902-E-13	CHIPINGE EAST	P.O.MT. SILINDA CHIPINGE
MWARUMBA	PHINEAS	M	01/01/1901	109	13-003610-H-13	CHIPINGE EAST	MAPUNGWANA SCHOOL TRS QTRS CHIPINGE
MWASHISHA	ALICE	F	01/01/1901	109	13-090341-F-13	CHIPINGE EAST	MAPUNGWANA SCHOOL CHIPINGE
MWATINYANYA	SAMUEL M	M	01/01/1901	109	13-051981-K-13	CHIPINGE EAST	CHIKORE CRAIGMORE CHIPINGE
MWATSVERUKA	LUCIA	F	01/01/1901	109	44-035766-M-44	CHIPINGE EAST	HIGHLANDS ESTATE CHIPINGE
MWAYENDELA	PHILIMON	M	01/01/1901	109	13-056131-W-18	CHIPINGE EAST	BEACONHILL CHIPINGE
MWAZVIDZO	MWARENI	M	01/01/1901	109	13-023626-P-13	CHIPINGE EAST	ELIZABETH V FARM CHIPINGE
MWEYERA	JOHN	M	01/01/1901	109	13-043725-L-13	CHIPINGE EAST	ZONA ESTATE CHIPINGE
MWOYO	FUNGAI	M	01/01/1901	109	03-052380-D-03	MBERENGWA NORTH	STD 415 LOU ESTATES MBERENGWA
MYAMBO	ELIAS	M	01/01/1901	109	13-010704-T-13	CHIPINGE EAST	MUNDANDA SCH MT SELINDA CHIPINGE
MYAMBO	JABULANI MATHIAS	M	01/01/1901	109	13-011273-M-13	CHIPINGE EAST	KRAAL SIYAKISA CHIEF MUSIKAVANHU CHIPINGE
MYAMBO	PETROS KUDAKWASI	M	01/01/1901	109	13-010455-Y-13	CHIPINGE EAST	TAMANDAI SCH BAG 2029 CHIPINGE
NASHO	DINA KISITEMAN	F	01/01/1901	109	63-612521-T-63	SUNNINGDALE	83 MUCHIRAHONDO STREET MBARE HARARE
NCUBE	ANNIE	U	01/01/1901	109	67-063400-Z-21	ZVISHAVANE NGEZI	E 3 A MAGLAS ZVISHAVANE
NCUBE	AUGUSTINE	M	01/01/1901	109	53-019531-Z-53	NKAYI SOUTH	KRAAL TAPELA HDM MPANDE CHIEF TSHUGULU NKAYI
NCUBE	CHRISTOPHER	M	01/01/1901	109	79-017210-W-79	BINGA SOUTH	MUNDIYA SIADINDI VIL NZUNGWANA 2 CH PASHU BINGA
NCUBE	COSMAS	M	01/01/1901	109	79-001503-Y-79	HWANGE WEST	NDIMAKULE VILL KH SELINA NCUBE CH SHANA HWANGE
NCUBE	LOLO	F	01/01/1901	109	08-170975-T-56	BULILIMA EAST	CHIEF GAMBO KRAAL SITOYI B/MANGWE
NCUBE	SIFANISO THOMAS	M	01/01/1901	109	08-514252-W-56	MANGWE	VIL KWITE HDM ZIBUYANI CH TSHITSHI BULILIMAMANGV
NDANDANI	RABSON	M	01/01/1901	109	29-030028-C-29	CHIWUNDURA	77 LINSLADA FARM GWERU
NDAVA	ADDONIS	M	01/01/1901	109	13-070607-F-13	CHIPINGE SOUTH	CHISUMBANJE SCHOOL CHIPINGE
NDAVA	MUYONDOZI RAZAU	M	01/01/1901	109	13-067481-H-13	CHIPINGE SOUTH	KRAAL MUTUMBURI CHIEF GARAHWA CHIPINGE
NDEBELE	MABHEDLA	M	07/07/1901	109	53-020058-X-53	NKAYI NORTH	CHIEF SIKOBOKOBO KRAAL MADHLIWA NKAYI
NDINIWA	MARIA	F	01/01/1901	109	13-049362-N-13	CHIPINGE CENTRAL	PLOT 8, WOODBUNE ESTATE
NDIIVENI	SIKHATHELE	F	01/01/1901	109	08-499703-G-39	MASVINGO URBAN	53 CARY ST MASVINGO
NDLOVU	MKALALWA	M	01/01/1901	109	53-013408-T-53	NKAYI SOUTH	CHIEF SIKOBOKOBO KRAAL KUPUKANI MKWENO NKAYI
NDLOVU	MUBILI GASTER	M	01/01/1901	109	08-029802-V-08	MAKOKOBA	VUNDU FLATS HOSTEL 3 MAKOKOBA BULAWAYO
NDLOVU	SIDUDLA	M	01/01/1901	109	08-372048-B-08	BUBI	KR MANEWE HDM NQIKI CH MABIKWA BUBI
NDODANA	PEIYE	M	01/01/1901	109	13-032571-M-13	CHIPINGE EAST	EMERALD SCHOOL TRS QTRS CHIPINGE
NDORO	SABINA	F	01/01/1901	109	32-029275-D-32	CHEGUTU EAST	KRAAL PAURE MHONDORO CHEGUTU
NDUNA	MAROYI	M	01/01/1901	109	13-068775-P-13	CHIPINGE SOUTH	KRAAL MACHONA CHIEF GARAHWA CHIPINGE
NENGWA	ROBERT	M	01/01/1901	109	13-070110-Q-13	CHIPINGE SOUTH	MATHIKWA VILLAGE CHIPINGE
NGAZIMBI	SHEPARD	M	01/01/1901	109	24-157350-N-24	SANYATI	NGAZIMBI VIL CH WOZHELE SANYATI KADOMA
NGODO	ANGINA	F	01/01/1901	109	32-029001-F-32	CHEGUTU EAST	KRAAL NGONDO MHONDORO CHEGUTU
NGODO	MUDOYI	M	01/01/1901	109	32-029186-G-32	CHEGUTU EAST	KR MAORESA CH NGEZI CHEGUTU
NGUNDA	PASELI	M	01/01/1901	109	70-040995-Q-70	MHANGURA	E 2 DAMBA VILLAGE MHANGURA
NGUWO	BERINA	F	01/01/1901	109	32-029371-H-32	CHEGUTU EAST	KRAAL PAURE CH NGEZI CHEGUTU
NGWAXAZI	SUMBE	M	01/01/1901	109	13-041708-T-13	CHIPINGE EAST	MAPUNGWANA SCHOOL TRS QTRS CHIPINGE
NGWERUME	GEORGE	M	01/01/1901	109	70-066246-M-70	MHANGURA	GREENFIELDS FARM MHANGURA MAKONDE
NHANDARA	CHARE	M	01/01/1901	109	05-010005-G-05	MT. DARWIN EAST	RUMWA SCHOOL RUSHINGA
NHANDO	RASHAEL	F	01/01/1901	109	75-241368-V-75	MUTARE WEST	VIL MAREWU HD MARANGE CH MARANGE MUTARE
NHAPI	MUNENI	F	01/01/1901	109	32-013866-E-32	CHEGUTU EAST	CHIWARE VIL CHIWARE HDM
NHIRA	ANNIE	F	01/01/1901	109	32-013791-Y-00	CHEGUTU EAST	NYATSANGA SCH PO MHONDORO CHEGUTU
NHIRA	DANIEL	M	01/01/1901	109	32-014146-J-32	CHEGUTU EAST	NHIRA VIL CH NGEZI
NHIRA	MANDIUDZA	F	01/01/1901	109	32-013895-L-32	CHEGUTU EAST	KRAAL NHIRA CHIEF MPAWOSE CHEGUTU
NHIRA	RHODES	M	01/01/1901	109	32-013875-P-32	CHEGUTU EAST	KRAAL NHIRA CHIEF MPAWOSE CHEGUTU
NHLANE	JOHNSON NATHAN	M	01/01/1901	109	70-041689-V-00	MHANGURA	18-6TH ST MHANGURA
NJANJI	SAMUEL	M	01/01/1901	109	32-029201-Y-32	CHEGUTU EAST	KRAAL MADZIVA MHONDORO CHEGUTU
NJIRAINENGWE	MWASEKA	F	01/01/1901	109	13-034062-H-13	MUSIKAVANHU	MANZVIRE KRAAL MUSIKAVANHU CHIEF CHIPINGE
NKOMO	LOTI	M	01/01/1901	109	53-004313-H-53	NKAYI NORTH	KRAAL MELUSI CHIEF MADLIWA NKAYI
NOWA	STERIYA	U	01/01/1901	109	70-159568-Z-70	MHANGURA	WILDENE FARM MHANGURA MAKONDE
NTAMBANA	JAMES MAHUMUCHA	M	01/01/1901	109	58-085076-B-26	GOKWE CENTRAL	CHIEF NJELELE KRAAL GOKWE
NTAWATAWA	MARY	M	01/01/1901	109	70-041228-T-70	MHANGURA	MHANGURA MINE MHANGURA MAKONDE
NTAYAMANYA	BRIGHTON	M	01/01/1901	109	63-256982-N-63	MARONDERA EAST	CLOSEBURN FARM MARONDERA
NYAGANDE	JANE	F	01/01/1901	109	47-079758-Z-00	MARAMBA PFUNGWE	KRAAL CHICHETU CHIEF CHIRINDA UMP
NYAJINA	MUZA	M	01/01/1901	109	47-026814-B-00	MARAMBA PFUNGWE	CHIEF CHIRINDA KRAAL TSIGA UMP
NYAMADZAWO	ANNAH	F	01/01/1901	109	63-148517-R-05	BINDURA SOUTH	NYAMADZAWO KRAAL CH MUSANA
NYAMUKAPA	CHANDO	M	01/01/1901	109	47-004770-Q-00	MARAMBA PFUNGWE	CH CHIRINDA VIL CHICHETU UMP
NYAMUKAPA	MEDDIE	M	01/01/1901	109	47-079328-G-00	MARAMBA PFUNGWE	VIL CHISAYA CH CHIRINDA UMP
NYAMUZUWE	PACHAWO	F	01/01/1901	109	47-001143-Y-47	MARAMBA PFUNGWE	VIL CHICHETU HDM TSIGA CH CHIRINDA UMP
NYANUNGO	WINNIE	F	01/01/1901	109	47-073092-D-47	MARAMBA PFUNGWE	VIL TSIGA CH NYAJINA UMP
NYASHONJEKA	MIRIAM	F	01/01/1901	109	32-013947-S-00	CHEGUTU EAST	NYATSANGA SCH PO MHONDORO CHEGUTU
NYATSAMBO	ALICE	F	01/01/1901	109	32-014013-P-32	CHEGUTU EAST	KRAAL CHIWARE CHIEF MPAWOSE CHEGUTU
NYIRENDA	LANDWELL	M	01/01/1901	109	70-040061-A-00	MHANGURA	M 18 DAMBA VILL MHANGURA MAKONDE
NYIRENDA	TAFUWANJI	M	01/01/1901	109	70-042468-R-70	MHANGURA	M 18 DAMBA VILLAGE MHANGURA MAKONDE
NYONGA	CHARLES	M	01/01/1901	109	32-074351-Z-32	HIGHFIELD WEST	6645 WESTERN TRIANGLE HIGHFIELD HARARE
NYONI	AGNES	F	01/01/1901	109	67-009966-T-21	INSIZA NORTH	GWANGWADZA VIL LAMBAMAI RESETT INSIZA
NYONI	ELISON	M	01/01/1901	109	08-196217-F-08	UMGUZA	NO 2 10TH AVENUE VILLAGES UMGUZA
NYONI	ELITA	F	01/01/1901	109	79-011836-E-79	HWANGE EAST	VH RICHARD MATHE CH NEKATAMBE HWANGE
NYONI	FWABI KEMESI	M	01/01/1901	109	79-025566-D-79	HWANGE EAST	GONDWA V/H PETER NYONI CHIEF SHANA HWANGE
NYUKE	ANNA	F	01/01/1901	109	32-029134-A-04	CHEGUTU EAST	GAZIMBI KR CH NGEZI CHEGUTU
PAKAMISA	JONATHAN	M	01/01/1901	109	32-028448-E-32	CHEGUTU EAST	MAPFUMO KRAAL MHONDORO CHEGUTU
PARIANGIWA	CHAVAKAIRA	M	01/01/1901	109	32-014139-B-32	CHEGUTU EAST	PARIANGIWA KRAAL CHIEF MPAWOSE CHEGUTU
PARIYANGIWA	MUMBAMARWO	F	01/01/1901	109	32-014156-V-32	CHEGUTU EAST	PARIYANGIWA KRAAL CHIEF MPAWOSE CHEGUTU
PASIPAVAIRI	IRENE	F	01/01/1901	109	32-029462-G-32	CHEGUTU EAST	KRAAL CHIBAYA CH NGEZI CHEGUTU
PASWAVAIRI	WILSON	M	01/01/1901	109	32-029289-T-32	CHEGUTU EAST	CHIBAYA KRAAL CH NGEZI CHEGUTU
PASWAVAVIRI	ERINA	F	01/01/1901	109	32-029893-A-32	CHEGUTU EAST	KRAAL CHIBAYA CH NGEZI CHEGUTU

"New" Voters 100 years of age and over

Last Name	First Name	Sex	DOB	AGE	National ID	Constituency	Address
PASWAVAVIRI	SHONIWA JOSEPH	M	01/01/1901	109	32-029382-V-32	CHEGUTU EAST	KRAAL CHIBAYA CH NGEZI CHEGUTU
PAYANA	JAIROS	M	01/01/1901	109	13-015103-A-13	CHEPINGE EAST	REBAI SCHOOL CHIPINGE
PFANAWADYA	CHAKOROMA	M	01/01/1901	109	68-024744-N-00	MARAMBA PFUNGWE	VIL MHAKE CH CHIRINDA UMP
PFAYAYI	NAISON	M	01/01/1901	109	32-030801-M-32	CHEGUTU EAST	KRAAL CHIKUKWA MHONDORO CHEGUTU
PHIRI	ALICE	F	01/01/1901	109	63-898927-E-63	EPWORTH	6 C 02 ZINYENGERE EXT EPWORTH
PHIRI	FOROKO KAMALISIYI	M	01/01/1901	109	63-069852-L-63	BINDURA SOUTH	CHAITEZVI CHIKONO VILLAGE CH MUSANA BINDURA
PHIRI	SAMSON	F	01/01/1901	109	70-079944-B-70	ZVIMBA EAST	PERRANPOTH BANKET ZVIMBA
PHIRI	SOPHIA	F	01/01/1901	109	68-033330-WV-00	MARAMBA PFUNGWE	VIL CHIBUNDA CH CHIRINDA UMP
PURAZI	LEORNARD	M	01/01/1901	109	32-028894-P-32	CHEGUTU EAST	KRAAL SHAMU MHONDORO CHEGUTU
RANDA	EVELYN	F	01/01/1901	109	32-031720-L-32	CHEGUTU EAST	DZVAIRO VIL CH MASHAYAMOMBE MHONDORO CHEGUTU
RIMANI	NOWA	F	11/08/1901	109	49-017011-J-49	MUDZI NORTH	D/A OFFICE MUDZI
RINOPINDA	MODDIE	F	01/01/1901	109	47-047250-P-00	MARAMBA PFUNGWE	GUYU SCHOOL STAFF QTRS UMP
RUNGANDA	DIANA	F	01/01/1901	109	32-030872-P-32	CHEGUTU EAST	CHIRUNDAZI SCHOOL MHONDORO CHEGUTU
RUNGOROMI	MAGONDIANI	M	24/10/1900	109	32-031766-L-32	CHEGUTU EAST	VIL KAONDERA CH MASHAYAMOMBE CHEGUTU
RUPUNGU	MBIDZENI	F	01/01/1901	109	32-014128-P-00	CHEGUTU EAST	KRAAL RUPUNGU CH NGEZI CHEGUTU
RUTANHIRA	RUBUDA	M	06/01/1901	109	58-014949-B-58	ZHOMBE	TOMBANKALA MALISA KWEKWE
SAMARIA	LEMSON	M	01/01/1901	109	70-040320-G-70	MHANGURA	C 35 DAMBA VILLAGE MHANGURA MAKONDE
SAMASUWO	MUCHABAIWA	M	01/01/1901	109	32-031035-R-02	CHEGUTU EAST	KRAAL SAMASUWO CHIEF MASHAYAMOMBE CHEGUTU
SAMUEL	BERRY	M	01/01/1901	109	70-043739-Y-00	MHANGURA	CHEBANGA 23 MHANGURA MAKONDE
SANGWENI	MARIA	F	01/01/1901	109	44-065417-R-44	CHIMANIMANI EAST	KWIRIRE SCHOOL CHIMANIMANI
SANYAMAHWE	ELLIJAH	M	01/01/1901	109	48-018582-K-48	MUDZI WEST	CH NYAMUKOHO VIL SAYIMONI MUDZI
SAUNGWEME	SOPHIE	F	01/01/1901	109	75-051580-D-75	CHIMANIMANI WEST	NEMARAMBA SCHOOL TRS QTRS CHIMANIMANI
SERETA	MARY	F	01/01/1901	109	32-028985-N-00	CHEGUTU EAST	MATONGO KRAAL CH NGEZI CHEGUTU
SHAMBARA	EUNICE	F	01/01/1901	109	63-576200-P-70	ST. MARY'S	2670 ST MARYS CHITUNGWIZA
SHAMU	HLATINI	M	01/01/1901	109	32-028461-T-32	CHEGUTU EAST	SHAMU KRAAL CH NGEZI CHEGUTU
SHANGO	VONAI	M	01/01/1901	109	67-041610-P-12	CHIREDDI WEST	TRIANGLE SCHOOL BOX 802 TRIANGLE
SHARA	MAKECHE	M	01/01/1901	109	32-028640-N-00	CHEGUTU EAST	KR MBIRIZA CH NGEZI CHEGUTU
SHARA	TAKUNDWA GEDEON	M	01/01/1901	109	32-028523-L-32	CHEGUTU EAST	MBIRIZA KRAAL CH NGEZI CHEGUTU
SHIRICHENA	OBERT	M	01/01/1901	109	63-398250-Q-83	ZAKA NORTH	VIL SHANGA CH NDANGA ZAKA
SHURO	ROBERT	M	01/01/1901	109	32-028509-W-32	CHEGUTU EAST	GAZIMBI KR CH MUBAYIRA CHEGUTU
SIBANDA	ESITERE	F	01/01/1901	109	67-025803-H-67	CHIREDDI WEST	KYLE SCH P B 802 TRIANGLE
SIBANDA	KHAMU	M	01/01/1901	109	53-003998-Q-53	NKAYI SOUTH	CHIEF DAKAMELA KHAMI MZIWAPANSI NKAYI
SIBANDA	LUCY	F	01/01/1901	109	02-023612-C-02	BEITBRIDGE WEST	CHIEF SITAUZE KRAAL MABUNGU BEITBRIDGE
SIBANDA	MKHALALWA	M	01/01/1901	109	41-030073-E-41	LUPANE WEST	TSHONGOGWE SCH HDM MBANJWA, CH MABIKWA, LUP,
SIBANDA	NJIBA	F	01/01/1901	109	79-000069-P-79	HWANGE EAST	CHENTALI VIL HDM MOFFA CH NEKATAMBE HWANGE
SIBANDA	SUNDRRA	F	01/01/1901	109	79-020029-K-79	MAKOKOBA	T 30 MZILIKAZI BULAWAYO
SIBIYA	SARAH	F	01/01/1901	109	44-055753-M-44	CHIMANIMANI WEST	DIRIKWE SCHOOL TRS QTRS CHIMANIMANI
SIDUBE	OTTLIA HILDA	F	01/01/1901	109	08-477675-N-00	GOKWE NEMBUZZIYA	VILL TINARWO HDM NEMBUZZIYA CH CHIREYA GOKWE N
SIDUNA	DANDE	M	01/01/1901	109	13-025653-S-44	CHIPINGE EAST	EMERALD SCHOOL TRS QTRS CHIPINGE
SIKIMALA	NERSON	M	01/01/1901	109	70-040842-Z-70	MHANGURA	MHANGULA MINE MHANGURA MAKONDE
SIMANGO	ELIPHASE	M	01/01/1901	109	70-118861-C-38	ZVIMBA NORTH	DOONSIDE FARM COMPOUND MUTORASHANGA ZVIMBA
SIMANGO	NYEMBESI LUCE	F	01/01/1901	109	13-011808-T-13	CHIPINGE EAST	ZONA TEA ESTATE CHIPINGE
SIREWU	CHITIMA	M	01/01/1901	109	32-031378-P-32	CHEGUTU EAST	MUZA ZIMANI KR MASHAYAMOMBE CH CHEGUTU
SITHOLE	ALSON	M	01/01/1901	109	13-010931-Q-13	CHIPINGE SOUTH	CHISUMBANJE SCH CHIPINGE
SITHOLE	BUKANI CAIPHUS	M	01/01/1901	109	13-010360-V-13	CHIPINGE SOUTH	CHISUMBANJE SCH CHIPINGE CHIPINGE
SITHOLE	FUNASE	F	01/01/1901	109	13-056781-C-13	CHIPINGE EAST	MT SELINDA CHIPINGE
SITHOLE	GAKACHA PHILIMON	M	01/01/1901	109	13-006560-P-13	CHIPINGE EAST	MT SILINDA HOSPITAL MT SILINDA CHIPINGE
SITHOLE	JIMMY LOVEMORE	M	01/01/1901	109	13-056844-W-13	CHIPINGE EAST	CHIPINGE JERSEY ESTATE CHIPINGE
SITHOLE	JOSIAH	M	01/01/1901	109	70-044148-S-70	MHANGURA	B 30 DAMBA VILLAGE MHANGURA MAKONDE
SITHOLE	LAIZAH	M	01/01/1901	109	13-118477-N-13	CHIPINGE SOUTH	CHISUMA SCHOOL CHIPINGE
SITHOLE	LUCIA	F	01/01/1901	109	13-119303-L-13	CHIPINGE SOUTH	MAPARADZE SCHOOL CHIPINGE
SITHOLE	MADZAWANI	M	01/01/1901	109	13-017556-R-13	CHIPINGE EAST	BANGIRA SCHOOL CRAIGMORE CHIPINGE
SITHOLE	MARGRET	F	01/01/1901	109	13-019181-H-13	CHIPINGE EAST	MUNDANDA SCH TRS QTRS MT SELINDA CHIPINGE
SITHOLE	MAYHU	M	01/01/1901	109	13-103326-V-13	CHIPINGE SOUTH	CHISUMA SCHOOL BOX 161 CHIREDDI
SITHOLE	MIRRIAM	F	01/01/1901	109	13-056299-D-13	CHIPINGE EAST	BEACON HILL SCHOOL TRS QTRS MT SELINDA CHIPINGE
SITHOLE	MUCHARO	M	01/01/1901	109	13-022826-V-13	MUSIKAVANHU	MANZVIRE SCH CHIPINGE
SITHOLE	NASON NDINGADIYI	M	01/01/1901	109	13-009624-V-13	CHIPINGE EAST	GWENZI SCH TRS QTRS MT SELINDA CHIPINGE
SITHOLE	NELLIE	F	01/01/1901	109	13-055560-A-13	CHIPINGE EAST	BEACON MT SELINDA CHIPINGE
SITHOLE	PAUL	M	01/01/1901	109	13-079423-N-13	CHIPINGE EAST	EMERALD SCHOOL TRS QTRS CHIPINGE
SITHOLE	RODAH	F	01/01/1901	109	13-055761-T-13	CHIPINGE EAST	ZONA ESTATE CHIPINGA
SITHOLE	TAKEMORE	M	01/01/1901	109	08-524816-D-13	CHIPINGE EAST	MT SELINDA CHIPINGE
SIZIBA	KIWANYAMA	F	15/01/1901	109	53-019241-J-53	NKAYI NORTH	KR MALIWA SIBANGELANA CH MADLIWA NKAYI
SMITH	OWLAND CECIL HART	M	01/01/1901	109	63-9734589-H-00	MHANGURA	NANGADZA FARM MHANGURA MAKONDE
SOJINI	AVERES	F	01/01/1901	109	32-006631-Q-00	CHEGUTU EAST	KRAAL MAGABA CHIEF MASHAYAMOMBE CHEGUTU
SOKE	MUCHINGURI	M	16/07/1901	109	24-031545-T-26	GOKWE KANA	VIL KATEMA CH JIRI GOKWE SOUTH
SWAIBU	ALICE	F	01/01/1901	109	70-010588-P-70	CHINHOYI	760 CHIKONOHONO T/SHIP CHINHOYI
TAKAVADIYI	HARUPERI	F	01/01/1901	109	32-029613-WV-00	CHEGUTU EAST	MUZANARWO KRAAL MHONDORO CHEGUTU
TAKAWIRA	CASTON	M	01/01/1901	109	07-015140-B-07	BUHERA CENTRAL	MAKUVIRE VILL CH NYASHANU BUHERA
TAKUNDWA	JULLIAN	F	01/01/1901	109	32-014118-D-32	CHEGUTU EAST	VIL NHIRA NGEZI CH CHEGUTU
TAMANIKA	JOHN	M	01/01/1901	109	70-044552-G-71	MHANGURA	MHANGURA MINE MHANGURA
TANGWANDA	MEDULLA	F	01/01/1901	109	38-119464-Z-38	MAGUNJE	MAKUWERERE VIL CH NEMATOMBO HURUNGWE
TARWA	ANNIE	F	01/01/1901	109	13-032058-E-13	CHIPINGE EAST	VIL 5 DAISY HILL MUSWERA MUSIKAVANHU CHIPINGE
TARWA	DENIAS	M	01/01/1901	109	44-032517-F-44	CHIMANIMANI WEST	MHAKWE SCHOOL CHIMANIMANI
TAWADZANA	MASARURA	M	01/01/1901	109	32-028702-F-32	CHEGUTU EAST	KRAAL GOMBA CHIEF MHONDORO CHEGUTU
TAZARURWA	OLIVIER	F	01/01/1901	109	32-028526-P-00	CHEGUTU EAST	PARAYANGWA KRAAL MHONDORO CHEGUTU
TEMBANI	TUYANI ELLIOT	M	01/01/1901	109	13-024124-F-13	CHIPINGE EAST	EMMEROLD SCH MT SILINDA CHIPINGE
TEMBO	MAHETI	M	01/01/1901	109	49-015507-Z-49	MUDZI NORTH	KRAAL ZHUWAO CHIEF MUKOTA MUDZI
THANDIWE	PANDE	M	01/01/1901	109	14-071923-S-14	MASVINGO URBAN	R38 MUCHEKE ZIMUTO MASVINGO
TICHARWA	ANNAH	F	01/01/1901	109	58-121300-A-26	ST. MARY'S	2345 ST.MARY'S CHITUNGWIZA
TIMBAI	KERRITA	F	01/01/1901	109	32-014049-D-32	CHEGUTU EAST	NYATSANGA SCH PO MHONDORO CHEGUTU
TIMBIRA	LAMECK	M	01/01/1901	109	47-050950-L-00	MARAMBA PFUNGWE	VIL TSIGA HDM TSIGA CH CHIRINDA UMP
TIMURI	RUDIA	F	01/01/1901	109	32-031488-J-32	CHEGUTU EAST	DZVAIRO KRAAL CHIEF MASHAYAMOMBE CHEGUTU EA

"New" Voters 100 years of age and over

Last Name	First Name	Sex	DOB	AGE	National ID	Constituency	Address
TORRE	MANUWELL	M	01/01/1901	109	47-065919-G-00	MARAMBA PFUNGWE	VIL GARURA HDM CHIKONO CH CHIRINDA UMP
TORUVANDEPI	KETSIYA	F	01/01/1901	109	26-001074-L-26	GOKWE SESAME	CH NEMANGWE VIL GANDIWA GOKWE SOUTH
TSAMWANI	WILLIAM	M	01/01/1901	109	79-070441-F-04	MBIRE	NESHANGWE SCHOOL TRS QTRS GURUVE
TSANGU	EVELYN	F	01/01/1901	109	47-062827-W-47	MARAMBA PFUNGWE	BORERA SCHOOL STAFF QTRS UMP
TSHUMA	ELLEN	F	01/01/1901	109	53-023656-H-53	NKAYI NORTH	VIL NZULA CH MADLIWA NKAYI
TSIGA	KERESIA	F	01/01/1901	109	47-051865-F-00	MARAMBA PFUNGWE	VIL TSIGA CH CHIRINDA UMP
TSVEDA	ALIFANARE	M	19/06/1901	109	15-055179-Z-15	SHAMVA NORTH	NYAMAROPA SCHOOL SHAMVA
TUTANI	EDSON	M	01/01/1901	109	13-007407-K-13	CHIPINGE EAST	BECON HILL MT SELINDA CHIPINGE
UNGUNDI	MAPFUMO	F	01/01/1901	109	68-006333-B-00	MARAMBA PFUNGWE	CH CHIRINDA VIL REZA UMP
UTEDZI	CHRISTINE	F	01/01/1901	109	08-170773-Z-26	GOKWE NEMBUDZIYA	VUMBANYAMA VIL CHIREYA CH GOKWE NORTH
VENGESAI	NYARAI	F	01/01/1901	109	32-075952-P-22	MASVINGO SOUTH	MAKUMBE SCHOOL MASVINGO
VIRIMAYI	RICHARD	M	01/01/1901	109	07-079915-J-07	CHIKOMBA CENTRAL	DARAMOMBE PRIMARY SCHOOL STAFF QUARTERS CHII
ZAMBA	JAIROS	M	01/01/1901	109	42-101471-S-42	MAKONI SOUTH	RUJEKO COOP NYAZURA
ZANDA	ERINA	F	01/01/1901	109	32-029246-X-00	CHEGUTU EAST	SHAMU KRAAL CH NGEZI CHEGUTU
ZENGEYA	MONICA	F	01/01/1901	109	32-028802-P-32	CHEGUTU EAST	PFUPAJENA KR CH NGEZI CHEGUTU
ZHIWAO	SHAYA ALBERT	M	01/01/1901	109	63-112083-P-63	GLEN VIEW SOUTH	2262 33RD CRES GLEN VIEW HARARE
ZHOU	VIRGINIA	F	01/01/1901	109	67-054195-T-03	CHIREDI WEST	SECT 1 BOX 802 TRIANGLE
ZHUWAKI	DICKSON	M	01/01/1901	109	15-020992-P-61	MAZOWE CENTRAL	MUKODZONGI VIL HDM NYACHURU CH CHIWESHE
ZHUWAWO	FARAI	M	01/01/1901	109	70-041260-D-00	MHANGURA	D.9 DAMBA VILLAGE MHANGURA
ZHUWAYO	SAMUEL	M	01/01/1901	109	13-038076-W-13	CHIMANIMANI WEST	NYANYAZDI DIRIKWE VIL CH MUUSHA CHIMANIMANI
ZIMAMUNDA	TICHOKI	M	01/01/1901	109	70-042649-N-70	MHANGURA	MHANGURA MAKONDE NORTH
ZIMANI	ANNATORIA	F	01/01/1901	109	32-030650-Y-32	CHEGUTU EAST	MUZA KRAAL CH MUSHAYAMOMBE MHONORO CHEGI
ZINDOGA	LETWIN	F	01/01/1901	109	70-055066-K-70	MHANGURA	STAND 151 TENDERA FARM MAKONDE
ZINYOHWEWA	CICILIA	F	01/01/1901	109	32-013942-M-32	CHEGUTU EAST	NYATSANGA SCH CHEGUTU
ZINYUKU	ERNEST	M	01/01/1901	109	63-133148-L-42	HIGHFIELD WEST	4696 192ND STREET HIGHFIELD HARARE
ZISUSA	MOSES	M	01/01/1901	109	32-013906-Y-00	CHEGUTU EAST	KR CHIWARE CH MUPAWOSE CHEGUTU
ZIUPFU	SIMBAI	M	01/01/1901	109	48-011331-D-48	HARARE CENTRAL	47 HILLSIDE RD HILLSIDE HARARE
ZIVENGWA	VICTORIA	F	01/01/1901	109	32-028820-J-32	CHEGUTU EAST	PFUPAJENA KRAAL CH NGEZI CHEGUTU
ZIYAYIYA	MARY	M	01/01/1901	109	13-042528-K-13	CHIPINGE EAST	MAPUNGWANA SCH TRS QTRS KWEKWE
ZULU	MUSA	F	01/01/1901	109	53-003580-L-53	NKAYI SOUTH	CHIEF TSHUGULU KRAAL LAZALUS NKAYI
ZULU	TIRO	M	01/01/1901	109	70-199738-M-70	MHANGURA	GREENFIELDS FARM MAKONDE NORTH
ZVINAVASHE	LAINA	F	01/01/1901	109	32-028829-T-32	CHEGUTU EAST	GWARA KRAAL CH NGEZI CHEGUTU
ZVIRONGWE	MUCHANETA	F	01/01/1901	109	42-117640-S-47	HIGHFIELD EAST	7485 OLD HIGHFIELD HARARE
ZVONDIWA	MARIA	F	01/01/1901	109	70-106755-T-00	HIGHFIELD EAST	171 ENGINEERING HIGHFIELD HARARE
ZWANA	THEMBA	M	01/01/1901	109	63-506999-W-00	HIGHFIELD EAST	896 OLD CANAAN HIGHFIELD HARARE
BASELA	MANDICHETA	F	10/11/1901	108	26-003347-G-26	GOKWE MAPFUNGAUTSI	VIL TONISA CH NEMANGWE GOKWE SOUTH
CHAREHWA	MAPURISA	M	14/01/1902	108	32-000012-W-32	CHEGUTU EAST	KRAAL KUDEFERA CHIEF MPAWOSE CHEGUTU
CHAVHUNDUKA	HAPABIWI	M	17/06/1902	108	80-001933-X-80	WEDZA NORTH	MUNAMATI KRAAL CHIEF SVOSWE WEDZA
CHINYERERE	RUZWA	M	20/01/1902	108	25-001189-E-25	GOROMONZI SOUTH	FARM 7 SHANGUWE GOROMONZI
CHOMBO	HOSARIA	F	12/02/1902	108	26-079562-Z-26	GOKWE NEMBUDZIYA	VIL MUDZORI CH CHIREYA GOKWE NORTH
DUBE	SIBONANI	M	10/04/1902	108	26-044145-C-26	GOKWE SENGWA	MUPONESI STORE GOKWE SOUTH
GUNDU	EVELYNE	F	05/06/1902	108	43-012664-V-43	MARONDERA EAST	MASIKANA SCHOOL MARONDERA
HONDONGA	KWASHI	M	07/04/1902	108	22-034516-K-22	MASVINGO CENTRAL	NJOVO SCHOOL MASVINGO
HUMBASHA	FILDA	F	16/05/1902	108	32-032103-C-32	CHEGUTU EAST	NICHOLAS VIL HDM MUROMBEDZI CH MASHAYAMOMBE
KARAVINA	MKOKA	M	01/01/1902	108	70-002513-M-71	CHINHOYI	THOMPSEN FARM CHINHOYI
KARONGA	MANUERE EMMANUE	M	19/12/1901	108	63-213677-S-63	HARARE SOUTH	CHEGLEDEN FARM HATFIELD HARARE
KARUNZISO	KANDIYE	F	07/02/1902	108	49-023432-N-49	MUDZI SOUTH	KRAAL PAUL CHIEF CHIKWIZO MUDZI
MAKAZA	LUCIA	F	25/01/1902	108	32-031171-P-32	CHEGUTU EAST	BANGIRA VIL MUROMBEDZI HDM MASHAYAMOMBE C
MAKUYANA	MAYESO SEVENTEEN	M	16/11/1901	108	13-014895-Z-13	CHIPINGE EAST	CHIJIYA KR CH MAPUNGWANA CHIPINGE
MANDA	FAN	M	01/01/1902	108	42-006910-J-42	BULAWAYO EAST	OLD NICK MINE KILLARNEY BULAWAYO
MARAVANYIKA	MILDRED	F	01/01/1902	108	08-533413-Y-27	EPWORTH	2128 ZVIDOZVEVANHU OVERSPILL EPWORTH HARARE
MHANJE	KAJIWA	F	16/01/1902	108	49-023568-L-49	MUDZI SOUTH	CHIEF CHIKWIZO KRAAL ZANO MUDZI
MHLANGA	SIHAMBAYAPI WATCH	M	19/03/1902	108	13-057021-N-13	CHIPINGE EAST	MARISETA VIL CH GWENZI HDM MUZITE CHIPINGE
MITI	RAFINA	F	01/01/1902	108	14-019051-Y-54	CHIREDI WEST	SECTION 6 TRIANGLE CHIREDI
MJONONO	JOYCE	F	16/04/1902	108	63-408039-F-58	GLEN VIEW SOUTH	1174 3RD CRES GLEN VIEW 1 HARARE
MUCHENA	JETHRO	M	05/07/1902	108	50-005601-N-50	MUTASA CENTRAL	SACHIRARWE VIL HM SHERUKURU CH MUTASA MUTASA
MUCHURAHOMO	CEMENT NHETE	M	10/09/1902	108	61-004167-B-61	RUSHINGA	VIL NJERA CHIEF NYAKUSENGWA RUSHINGA
MUGAURI	MATIZUNGAIDZA	F	26/02/1902	108	45-071058-E-45	MT. DARWIN EAST	VIL MUNYEPERE HDM MAGARANHEWE CH RUSAMBO RI
MUKOWANGEDAYI	MWARUNZA	M	17/11/1901	108	44-051979-K-44	CHIMANIMANI WEST	VIL NETSUNDWA CH MUUSHA CHIMANIMANI
MUSAPENDA	JONI	M	02/02/1902	108	29-108933-T-29	REDCLIFF	MLEZU COLLEGE KWEKWE
MUSHAWARIMA	ANNIE	F	02/02/1902	108	32-047944-W-32	CHEGUTU EAST	FARM 260 MUSENGEZI CHEGUTU CHEGUTU
NATSAMUSHURE	MAROWESA	M	11/11/1901	108	26-008830-R-26	GOKWE MAPFUNGAUTSI	MACHAKATA SCHOOL TRS QUARTERS GOKWE
NEKETE	MUROMBO CIGARET	M	19/02/1902	108	75-085484-F-75	MUTARE WEST	KARIRWI SCHOOL P BAG 7003 MUTARE
NYAMARECHA	FORGE CHAMBUMA	M	01/12/1901	108	71-011569-M-71	GURUVE NORTH	KRAAL MUSHOSHOMA CH CHIPURIRO GURUVE
PASHI	MUSIWA	M	11/07/1902	108	63-536651-B-26	GOKWE NEMBUDZIYA	NEMBUDZIYA SCHOOL STAFF QUATERS GOKWE NORTH
SIBANDA	NTUBE SIX PENCE	M	04/04/1902	108	28-023493-S-28	GWANDA SOUTH	KRAAL MJIYE CHIEF MATE GWANDA
TOGARA	ZIMUTO	F	11/12/1901	108	26-006076-Y-26	GOKWE SENGWA	VIL MANYEPA CH SAI GOKWE SOUTH
ZARIRO	GONO	M	11/04/1902	108	47-045838-E-47	MARAMBA PFUNGWE	M,AKARANO VIL HDM CHIKONO CH CHIRINDA UMP
ZENDAENDA	JOAKINA	F	14/04/1902	108	71-048540-Y-71	MBIRE	CH CHISUNGA KR VHINYU GURUVE
ZINDOGA	TAKARUDA	F	21/06/1902	108	71-067672-T-71	GURUVE SOUTH	CHIEF BEPURA KRAAL CHENGO GURUVE
ZOZA	BUSUMANI	M	14/11/1901	108	15-016313-D-15	MAZOWE SOUTH	ST ALBANS SCHOOL MAZOWE
CHIPARASHE	THERESA	F	10/09/1903	107	14-076708-T-25	MARAMBA PFUNGWE	CHIDZIWO VIL HDM CHIKONO CH CHIRINDA U.M.P
GOREMUSANDA	LEORNARD	M	08/09/1903	107	75-103324-X-75	MHONORO MUBAIRA	KRAAL GOREMUSUNDA MHONORO CHEGUTU
GURA	TAFIRENYIKA	M	11/11/1902	107	75-125135-E-43	CHIKOMBA WEST	MUPPURE SCHOOL BEATRICE SEKE
KAPESA	MILLINA	F	02/02/1903	107	70-046437-F-71	MHANGURA	NO P57 MHANGURA MAKONDE
KATSANDE	MADZINGA	F	10/06/1903	107	47-006103-P-47	UZUMBA	RUDAWIRO SCHOOL PO BOX 250 MUTOKO
KUNGUMA	NGONYA	F	16/12/1902	107	71-078774-L-71	GURUVE NORTH	VILL VHUTA HDM MAMINI CH BEPURA GURUVE
MANYEPERE	SADZI	F	01/04/1903	107	61-006132-M-61	MT. DARWIN EAST	MANAME SCHOOL QUARTERS RUSHINGA
MATASHU	MAENZANISO	F	05/12/1902	107	32-014157-W-00	CHEGUTU EAST	KR PARIANGWA CH MUPAWOSE CHEGUTU
MATIGA	CHIJAKA	M	13/12/1902	107	63-467100-C-05	BINDURA SOUTH	MUMURWI SCH BINDURA
MHLANGA	CHEKAVANA	F	02/07/1903	107	13-055499-J-13	CHIPINGE EAST	VIL HLINZANA CH MAPUNGWANA CHIPINGE
MUDIMU	NEKATI	M	20/10/1902	107	15-013629-L-15	MAZOWE CENTRAL	KRAAL BADZARIGERE CHIEF NEGOMO MAZOWE

"New" Voters 100 years of age and over

Last Name	First Name	Sex	DOB	AGE	National ID	Constituency	Address
MUSHONGA	NHAU	M	12/08/1903	107	43-016864-K-80	MUREHWA WEST	GORORO SCHOOL MUREHWA
MUTAMUDZI	EBSON	M	01/01/1903	107	32-018724-K-32	MHONDORO MUBAIRA	MUSONZA VILL CHIEF CHIVERO CHEGUTU
MUTEMERI	MAGACHA PHILIP	M	15/10/1902	107	32-000076-Q-32	CHEGUTU EAST	NYATSAMBO SCHOOL MHONDORO CHEGUTU
MWAROMBA	PRISCA	F	01/01/1903	107	50-008271-Q-50	MUTASA NORTH	RUPINDA SCHOOL MUTASA
NEMARANGO	CHIREYESO MARIA	F	02/12/1902	107	80-067927-E-80	WEDZA NORTH	MAKONI VILLAGE WEDZA
NOPI	JOEL MANDIRO	M	11/11/1902	107	26-007752-V-26	GOKWE CENTRAL	MULALAZI SCHOOL GOKWE SOUTH
NYAMBO	HUNDUMBAHWO	F	16/01/1903	107	49-023270-M-49	MUDZI SOUTH	KRAAL NYAMBO CHIEF CHIKWIZO MUDZI
THOM	NELSON	M	28/11/1902	107	32-0222768-F-32	CHEGUTU EAST	CHIFAMBA VIL HDM MUROMBEDZI CHF MASHAYAMOME
CHAVUNDUKA	JAKWA LAZARUS	M	26/12/1903	106	61-005878-L-61	MT. DARWIN EAST	VIL PHILEMON CH RUSAMBO RUSHINGA
CHINAKISE	TAMBUDZAI	F	07/06/1904	106	27-014064-M-27	GUTU NORTH	TONGOGARA SCHOOL GUTU
CHIPWAVA	MAKOSI	F	14/12/1903	106	12-032274-H-12	CHIVI CENTRAL	KR CHINAMA HDM MASUNDA CHIVI
CHITANHAMAPIRI	MAWEWE	M	17/01/1904	106	15-022785-N-45	MAZOWE WEST	HOWICK RIDGE FARM CONCESSION
KUSAMWAENDA	VAIDA	F	01/10/1904	106	47-069768-Q-47	UZUMBA	MANYIKA SCHOOL UMP
MABUMBUDZA	MAJIKA	F	21/01/1904	106	13-000363-D-13	CHIPINGE EAST	KRAAL CHINAA CHIEF MUSIKAVANHU CHIPINGE
MADZAMBA	GOTORA	M	18/02/1904	106	25-015025-T-25	GOROMONZI WEST	CHIEF CHINAMHORA KRAAL NANDU CHINAMHORA
MARERE	FAINAH	F	07/07/1904	106	47-079531-C-47	MARAMBA PFUNGWE	BORERA SCHOOL STAFF QTRS UMP
MASIYA	MUGWAGWA	M	05/09/1904	106	08-002909-N-00	HARARE CENTRAL	101 JASON MOYO AVENUE HARARE
MATSIKA	TAKUNDWA	M	06/12/1903	106	49-018208-K-49	MUDZI WEST	KRAAL CHARI CHIEF NYAMUKOHO MUDZI
MAWISIRE	CHISHOYO	M	23/09/1904	106	27-009316-B-27	GUTU EAST	MANIORO KR HM MAZURU GUTU
MTINI	MASOTSHA JOHN	M	10/09/1904	106	19-003969-M-19	UMZINGWANE	KRAAL MASOTSHA CHIEF MTONZIMA UMZINGWANE
MUGAHLA	MUPERI	M	11/06/1904	106	24-019592-B-24	MHONDORO NGEZI	GASHANYAMA SCH KADOMA
MUKUSA	NGOCHA	M	21/05/1904	106	71-014061-W-71	GURUVE NORTH	CHIMFOMBO SCHOOL GURUVE
MUMERA	ZVINYIKA JONATHAN	M	10/08/1904	106	58-100736-Y-26	GOKWE MAPFUNGAUTSI	KRIMA SCH QTRS GOKWE SOUTH
MUSHEVERERWA	CHIGOBE	F	18/06/1904	106	47-073155-X-47	UZUMBA	KRAAL CHIKOTO CHIEF NYAJINA UMP
MUSHONGA	GAHADZIKWA	M	24/01/1904	106	24-025637-X-24	MHONDORO NGEZI	ST MICHEL'S MISSION KADOMA
MUSWERA	MWASENGERA	M	24/10/1903	106	13-079110-Y-13	CHIPINGE EAST	VIL TWO DAISYHILL RESETTLE ARE CHIPINGE
MUTAMBACHIRIMO	KASERE	M	13/01/1904	106	61-005180-C-61	MT. DARWIN EAST	VIL DAMBAZA HDM MAGARANHEWE CH RUSAMBO RUSH
MUTSVAIRO	MUNYANYIWA	M	19/06/1904	106	15-010050-W-15	MAZOWE CENTRAL	MUTSVAIRO VILLAGE MAKOPE CHIEF MAZOWE
NDERERI	ZINTO	F	01/03/1904	106	66-009767-W-66	SHURUGWI SOUTH	RUSIKE SCHOOL SHURUGWI
NDLOVU	OTTLIA	F	12/12/1903	106	53-014287-Z-53	NKAYI NORTH	KRAAL MANKOTHA CHIEF MADHLIWA NKAYI
NJOMBO	MANYARA	F	01/01/1904	106	61-005100-Q-47	MT. DARWIN EAST	KR DAMBAZA HDM MAGARANHEWE CH RUSAMBO RUSH
NYAMUCHERERA	TAZHIRINGA	F	19/04/1904	106	71-077565-X-71	GURUVE SOUTH	KRAAL NYAMUCHERERA CHIEF BEPURA GURUVE
NYAMUKAPA	DOWELY T	M	01/06/1904	106	47-002174-T-47	MARAMBA PFUNGWE	KAGONDA VIL HDM CHIKONO CH CHIRINDA UMP
NYANTATIWA	MAVHURA	M	04/10/1903	106	71-077201-B-71	MAZOWE WEST	D12 DANDAMERA CONCESSION
SHAMU	MUPURAVETO	M	14/01/1904	106	15-002733-S-15	MAZOWE NORTH	KRAAL CHIGWIDA CHIEF MAKOPE MAZOWE
SIPHALE	SARAH	F	16/02/1904	106	28-008796-S-28	GWANDA SOUTH	CH MATE KR ESAU GWANDA
TENHEDZE	PARINGA	F	02/03/1904	106	71-040820-G-71	GURUVE SOUTH	CHIEF CHIPURIRO KRAAL CHIZINDE GURUVE
VAMBE	MARAMBURENI REBE	F	15/10/1903	106	32-000286-T-32	CHEGUTU EAST	VIL CHANAKIRA CH NGEZI CHEGUTU
ZINGEYA	WEDENGA	M	19/01/1904	106	05-064688-V-25	GOROMONZI NORTH	KADYAMADARE SCHOOL CHINAMHORA
CHARUMBIRA	SAMSON	M	02/12/1904	105	24-070727-H-22	MHANGURA	STD 7 VIL 1 OSWA RESETTLEMENT MAKONDE
CHIBANDA	CHIHWAI	M	14/10/1904	105	49-012416-P-49	MUDZI NORTH	DISTRICT ADMIN'S OFFIC MUDZI
CHIBIRA	MBAMBO	M	04/01/1905	105	24-036616-F-26	GOKWE NEMBUDZIYA	VILL CHIWESHE HDM NEMBUDZIYA CH CHIREYA GOKWA
CHIRAMBA	NDIPA	F	14/07/1905	105	47-079611-P-47	MARAMBA PFUNGWE	CHIBUNDU VIL HDM CH CHIRINDA UMP
CHITAKUSE	LOCADIA	F	01/01/1905	105	22-119896-P-22	BEITBRIDGE EAST	BOTHARUS RANCH BEITBRIDGE
DZANGARE	NYAKURIRANWA	M	10/01/1905	105	61-007640-B-61	MT. DARWIN EAST	MUTIWOKUZIWA VILL RUSAMBO CHIEF RUSHINGA
ISA	LUCY	F	21/10/1904	105	63-1004727-C-63	MUFAKOSE	130 MUPANI AVE MUFAKOSE HARARE
KABANDA	TINGWAI	F	25/12/1904	105	75-031847-E-75	MUTARE SOUTH	MUNYARARRI SCHOOL P. BAG 7323 MUTARE
KAMHERA	MARY	F	01/01/1905	105	42-150555-V-42	MUTASA CENTRAL	KANGANYA VIL CH MUTASA MUTASA
KHUMALO	EASTER	F	14/10/1904	105	32-042965-J-56	CHEGUTU EAST	MKUHLANI VIL HDM MUROMBEDZI CH MASHAYAMOMBE
MABHANDE	ALEXANDER	M	06/04/1905	105	22-070988-D-67	MHONDORO NGEZI	STD 10 VIL 1 MANYONI RESET KADOMA
MACHERURE	JOHN	M	01/01/1905	105	13-088036-A-13	CHIPINGE EAST	JERSEY CHIPINGE
MAGUSHA	ESTHER	F	01/01/1905	105	44-057580-Y-44	CHIPINGE EAST	JERSEY ESTATE CHIPINGE
MAHACHI	NYAKUDJGA ZKEYU	M	11/11/1904	105	08-184877-E-15	MAZOWE CENTRAL	CHIEF MAKOPE KRAAL MUTSVAIRO MAZOWE
MAJA	SEKETE	M	15/10/1904	105	61-000212-C-61	RUSHINGA	VIL CHRIPAYI CH RUSAMBO RUSHINGA
MAKUMBANA	GODFREY	M	01/01/1905	105	13-036043-L-13	CHIPINGE EAST	JERSEY TEA ESTATE CHIPINGE
MAKUYANA	JOEL	M	01/01/1905	105	13-098058-T-13	CHIPINGE EAST	JERSEY FARM CHIPINGE
MAKUYANA	JOHN	M	01/01/1905	105	13-018691-A-13	CHIPINGE EAST	VIL CHITENDE HDM CHIVUNZE CH MTEMA CHPINGE
MAKUYANA	NYAMADZAWO PHINE	M	01/01/1905	105	13-008709-A-00	CHIPINGE EAST	JERSEY ESTATE CHIPINGE
MANGUYANGUYA	JOHANNE	M	01/01/1905	105	13-042905-V-13	CHIPINGE EAST	ZONA TEA ESTATE CHIPINGE
MAOKOMAYI	MURAMBIWA	M	12/11/1904	105	32-031058-R-12	CHEGUTU EAST	KR BODO MHONDORO CH MASHAYAMOMBE CHEGUTU
MAPHOSA	EIZABERTH	F	01/01/1905	105	13-090013-Z-13	CHIPINGE EAST	TAMANDAYI SCHOOL CHIPINGE
MAPOSA	ESTHER	F	01/01/1905	105	13-090408-D-13	CHIPINGE EAST	TAMANDAYI SCHOO CHIPINGE
MAPOSA	JAMES	M	01/01/1905	105	13-018163-B-13	CHIPINGE EAST	ZONA TEA ESTATE CHIPINGE
MAPOSA	JOHANNE MAHLAPEK	M	01/01/1905	105	13-006868-Z-13	CHIPINGE EAST	JERSEY TEA ESTATE CHIPINGE
MAPOSA	PAKEYI	M	01/01/1905	105	13-096163-J-13	CHIPINGE EAST	JERSEY FARM CHIPINGE
MAPOSA	VEYAPI	M	01/01/1905	105	13-018308-J-13	CHIPINGE EAST	JERSEY TEA ESTATE CHIPINGE
MAPURANGA	LOISAH	F	01/01/1905	105	13-104790-L-13	CHIPINGE EAST	ZONA SCHOOL CHIPINGE
MASAITI	CAMES CHRISTMAS	M	01/01/1905	105	13-042848-H-13	CHIPINGE EAST	JERSEY TEA ESTATE CHIPINGE
MASHAVA	MBERI	F	04/10/1904	105	13-104683-V-13	CHIPINGE EAST	HLAISO KR CH MAPUNGWANA CHIPINGE
MASIBHELA	SOPHIE	F	25/03/1905	105	58-114512-X-24	REDCLIFF	29 SENAMWA STREET RUTENDO KWEKWE
MASUKA	ALBERT	M	01/01/1905	105	13-042645-M-13	CHIPINGE EAST	ZONA ESTATE CHIPINGE
MATAMBO	SHOORAI	F	04/06/1905	105	27-012151-H-27	GUTU SOUTH	MAKORE SCHOOL P BAG 538 MASVINGO
MATEYU	CHIZIRANJI	M	23/02/1905	105	11-022431-C-11	MUZARABANI SOUTH	CHAWARURA SCHOOL CENTENARY
MATIBELA	SIKHUMBUZO	F	01/01/1905	105	28-027326-J-28	GWANDA SOUTH	MAKHOKWE SCH TRS QTRS GWANDA
MATSVERU	MATSVERU	M	10/11/1904	105	32-014489-G-32	CHEGUTU EAST	VIL RUTIZE CH NGEZI CHEGUTU
MAWURE	JETHRO	M	17/06/1905	105	24-074920-Q-24	MUZVEZVE	PLOT 14 TANNACH FARM
MAZANO	SAMUEL	M	01/01/1905	105	13-017154-E-13	CHIPINGE EAST	JERSEY FARM CHIPINGE
MAZIBIYE	WILSON	M	01/01/1905	105	13-078776-K-13	CHIPINGE EAST	JERSEY TEA ESTATE CHIPINGE
MAZIPUKA	ANNIE	F	01/01/1905	105	13-088118-P-13	CHIPINGE EAST	JERSEY CHIPINGE
MBIKIZA	SIMON TAIWANDA	M	01/01/1905	105	13-040827-L-13	CHIPINGE EAST	KRAAL CHITENDE CHIEF MTEMA CHIPINGE
MHLANGA	AIDAH	F	01/01/1905	105	13-055408-K-13	CHIPINGE EAST	ZONA ESTATE CHIPINGE
MHLANGA	ELIZABETH	F	01/01/1905	105	13-064691-A-13	CHIPINGE EAST	SMALL DEEL ESTATE CHIPINGE

"New" Voters 100 years of age and over

Last Name	First Name	Sex	DOB	AGE	National ID	Constituency	Address
MHLANGA	HLUNGUPI THOMPSON	M	24/10/1904	105	13-017557-S-13	CHIPINGE EAST	VIL CHITIYA CH MAPUNGWANA
MHLANGA	JOSIAH	M	01/01/1905	105	13-078808-V-13	CHIPINGE EAST	ZONA TEA ESTATE CHIPINGE
MHLANGA	MAHLAHLA WILSON	M	01/01/1905	105	13-013712-N-13	CHIPINGE CENTRAL	GLENDAROUGH TSURO
MHLANGA	NYAMADZAWO SAMUEL	M	01/01/1905	105	13-010516-P-00	CHIPINGE EAST	SMALDEEL ESTATE CHIPINGE
MHLANGA	PETER	M	01/01/1905	105	13-056147-N-13	CHIPINGE EAST	JERSEY TEA ESTATE CHIPINGE
MHLANGA	PHILMON MATOISE	F	01/01/1905	105	13-002659-Z-13	CHIPINGE EAST	ZONA ESTATE CHIPINGE
MHLANGA	ROBERT	M	01/01/1905	105	13-017631-Y-13	CHIPINGE EAST	JERSEY TEA ESTATE CHIPINGE
MHLANGA	SERINA	F	01/01/1905	105	13-019065-G-13	CHIPINGE EAST	JERSEY TEA ESTATE CHIPINGE
MLAMBO	SAMUEL	M	01/01/1905	105	13-019139-M-13	CHIPINGE EAST	JERSEY FARM CHIPINGE
MLAMBO	ZVIRONZO	M	01/01/1905	105	13-013510-T-13	CHIPINGE EAST	SMALLDEEL ESTATE CHIPINGE
MODAYI	CONVERT	M	01/01/1905	105	08-415660-F-08	GWANDA SOUTH	SIMBUKA CASH STORE GWANDA GWANDA
MOYANA	MONGEYA ZAPHANI	M	01/01/1905	105	13-017928-W-13	CHIPINGE EAST	JERSEY TEA ESTATE CHIPINGE
MTETWA	TARAMBIWA	F	01/01/1905	105	13-011300-R-13	CHIPINGE EAST	SMALLDEEL ESTATE CHIPINGE
MTISI	KUFAKWAMI NGIRICH	M	16/07/1905	105	13-057539-B-13	CHIPINGE EAST	CHISANGAURWE MT SELINDA CHIPINGE
MTISI	LUGA	M	01/01/1905	105	13-041236-F-13	CHIPINGE EAST	TAMANDAYI SCHOOL C/O P.BAG 2004 CHIPINGE
MTISI	PHANISA	F	01/01/1905	105	13-001546-P-13	CHIPINGE EAST	CHITENDE KRAAL MUTEMA CHIEF CHIPINGE
MUBODI	MWADZEREKA	F	01/01/1905	105	13-040585-Y-13	CHIPINGE EAST	TAMANDAYI SCHOOL , CHIPINGE
MUGADUYE	FLORAH	F	01/01/1905	105	13-023339-C-13	CHIPINGE EAST	TAMANDAYI SCHOOL C/O P.BAG 2004 CHIPINGE
MUKONDO	VIOLET KARAKADZAI	F	01/01/1905	105	13-060758-A-13	CHIPINGE EAST	SMALDEEL ESTATE CHIPINGE
MUKUNYADZI	MARIAN	F	02/05/1905	105	15-002828-W-15	MAZOWE NORTH	MUKUNYADZI SCHOOL MAZOWE
MUNAMBA	MWANGARIKO	F	10/01/1905	105	47-079440-D-47	MARAMBA PFUNGWE	GUYU SCHOOL UMP
MUNDINDO	SAMUEL	M	01/01/1905	105	13-093519-K-13	CHIPINGE EAST	ZONA TEA ESTATE CHIPINGE
MUPAMBARE	NYASHA	F	15/09/1905	105	44-025872-H-13	CHIMANIMANI EAST	KRAAL CHIKUKWA CHIEF CHIKUKWA CHMANIMANI
MURINGAI	MABWE	M	23/09/1905	105	32-030878-W-32	CHEGUTU EAST	TAZITYA KR HDM MUROMBEDZI CH MASHAYAMOMBE
MURONDEDZI	MANENBWA MAJONI	M	08/12/1904	105	24-031646-D-26	GOKWE NEMBUDZIYA	CH NEMBUDZIA VIL NJANJI GOKWE NORTH
MUSHI	DORICA	F	01/01/1905	105	75-104462-J-13	CHIPINGE EAST	JERSEY TEAS ESTATES CHIPINGE
MUSIIWA	MUSIIWA	M	15/10/1904	105	15-011717-H-15	MAZOWE CENTRAL	KRAAL CHITSIGA CHIEF MAKOPE MAZOWE
MUTASA	MWAERESEYI C.	F	16/04/1905	105	61-010852-S-61	MT. DARWIN EAST	RUNWA SCHOOL QTRS RUSHINGA
MUTIZAGARU	KUREHWA	M	11/11/1904	105	15-008797-J-15	MAZOWE CENTRAL	KRAAL MUTEYAUNGA CHIEF MAKOPE MAZOWE
MUTONGO	SEKAI	F	01/01/1905	105	75-142952-W-13	CHIPINGE EAST	JERSEY TEA ESTATE CHIPINGE
MUTSINGO	SARAH	F	01/01/1905	105	50-052708-R-50	MUTASA NORTH	MUPOTEDZI VIL CH MUTASA MUTASA
MUTYAWASARA	MANYAWIRI	M	07/03/1905	105	25-013589-H-25	GOROMONZI WEST	KRAAL MUTYAWASARA CHIEF CHINAMORA CHINAMHOF
MUYAMBO	CHONISA	F	01/01/1905	105	13-055411-N-13	CHIPINGE EAST	EMERALD SCHOOL MT SELINDA CHIPINGE
MUYAMBO	DAKARAYI SAMUEL	M	01/01/1905	105	13-005694-Y-13	CHIPINGE EAST	JERSEY TEA ESTATE CHIPINGE
MUZUZIYE	MANDHLAZI DAVIES	M	01/01/1905	105	13-004674-P-13	CHIPINGE EAST	JERSEY FARM CHIPINGE
MVEKE	KECHERE PAUROS	M	16/10/1904	105	61-017033-L-45	MT. DARWIN EAST	KRAAL KADYAMADARE CHIEF DOTITO MT DARWIN
MYAMBO	HELENA	F	01/01/1905	105	13-026564-H-13	CHIPINGE EAST	JERSEY T/ESTATE BAG 2007 CHIPINGE
MYAMBO	ISAAC	M	01/01/1905	105	13-007368-S-13	CHIPINGE EAST	JERSEY TEA ESTATE, CHIPINGE
MYAMBO	PETU PETER	M	01/01/1905	105	13-010858-L-13	CHIPINGE EAST	JERSEY FARM , CHIPINGE
NDENGU	KWARAMBA	M	19/10/1904	105	32-000125-T-32	CHEGUTU EAST	VIL KATURUZA HDM KAFURUZA CH NGEZI CHEGUTU
NDHLOVANA	MWUROKA	M	01/01/1905	105	13-041941-X-13	CHIPINGE EAST	MAPUNGWANA SCHOOL TRS QTRS CHIPINGE
NYAMBO	THOMAS ALEC	M	01/01/1905	105	13-009105-F-13	CHIPINGE EAST	TAMANDAYI SCH TRS QTRS CHIPINGE
NYAMUNDA	TITUS	M	01/01/1905	105	75-195387-Q-13	CHIPINGE EAST	ZVAPENDUKA KR CH MUTEMA CHIPINGE
RUKUMBIRIRA	MARWISA	M	01/07/1905	105	15-000594-S-15	MAZOWE NORTH	BARE SCHOOL P.B 2036 GLENDALE
RUNGOROMI	COSMAS	F	02/01/1905	105	32-029198-V-32	CHEGUTU EAST	VIL MADZIWA HDM MADZIWA CH NGEZI CHEGUTU
SIBANDA	BABILI	F	06/07/1905	105	53-001736-G-53	NKAYI SOUTH	GONKA KRAAL TSHUGULU CHIEF NKAYI
SITHOLE	MUVENGI	M	01/01/1905	105	13-105348-S-04	GUTU WEST	PLOT 17 MIDDLEDALE GUTU
SITHOLE	MWAREMEREDZA JU	M	01/01/1905	105	13-009533-W-13	CHIPINGE EAST	TAMANDAYI SCH TRS QTRS CHIPINGE
SITHOLE	THEMBA	M	01/01/1905	105	13-079320-B-13	CHIPINGE EAST	TAMANDAYI SCHOOL TRS QTRS CHIPINGE
SITHOLE	TIMOTH FARAI	M	01/01/1905	105	13-008660-X-13	CHIPINGE EAST	TAMANDAYI SCH TRS QTRS CHIPINGE
TSHABANGU	MDOJIWA	F	17/07/1905	105	53-019509-A-53	NKAYI NORTH	KRAAL MABOKO CHIEF SIKOBOKOBO NKAYI
ZAVEDO	CHIGURA	F	10/07/1905	105	49-023165-Y-49	MUDZI SOUTH	KRAAL ZAVEDO CHIEF CHIKWIZO MUDZI
ZIDEYA	TARASA	M	11/11/1904	105	63-614357-P-43	MARONDERA WEST	CHAKADINI SCHOOL MAHUSEKWA MARONDERA
CHIMUKOKO	JAJI	M	21/02/1906	104	49-003083-V-49	MUDZI NORTH	CHIMUKOKO SCHOOL STAFF QUARTERS MUDZI
CHINYEZA	CHIUNYE	M	04/07/1906	104	71-088602-T-71	GURUVE NORTH	MASOMO SCHOOL P BAG 2035 GURUVE
CHIWANAI	CHIPO	F	06/06/1906	104	18-037756-F-18	ST. MARY'S	2218 ST MARYS
CHIYAMBUKIRA	JOJO MADOGO	M	25/11/1905	104	61-005011-T-61	MT. DARWIN EAST	VIL DAMBAZA HDM MAGARANHEWE CH RUSAMBO RUST
DIKITO	MODY	F	23/09/1906	104	32-000689-G-32	MHONDORO MUBAIRA	KRAAL MATEWU CHIEF MASHAYAMOMBE CHEGUTU
GOMBA	TAZIYA ELIJAH	M	01/01/1906	104	75-130996-A-75	MUTARE SOUTH	GWESU SCHOOL MUTARE
GWATAKWATA	MANYUWANA	F	13/11/1905	104	32-000405-Y-29	CHEGUTU EAST	KRAAL MUCHECHEMERA CHIEF MPAWOSU CHEGUTU
KAMUSERERO	TEDZA JAMU	M	01/05/1906	104	11-000501-Q-11	MUZARABANI NORTH	CHADEREKA SCH CENTENARY MUZARABANI
KUREVA	KATAKWARA	M	16/06/1906	104	15-053942-E-47	SHAMVA NORTH	CHIWAYI 1 CH MUTUMBA SHAMVA
MADHIBHA	ESTERE	F	06/01/1906	104	77-036428-X-24	MHONDORO NGEZI	MANYONGA VIL CH NYIKA KADOMA
MADYIRAKUMUNDA	PETER B	M	31/12/1905	104	61-008824-N-61	RUSHINGA	VIL KANZOU CH RUSAMBO RUSHINGA
MADZIDZEI	FANISA	F	12/06/1906	104	13-052021-D-13	CHIPINGE EAST	MURENJE P O CRAIGMORE CHIPINGE
MAKEFUNYE	KARAKADZAI	F	01/01/1906	104	13-052512-M-13	CHIPINGE EAST	MASVINGO SCHOOL P BAG CRAIGMORE CHIPINGE
MAMBUNDA	YONA	M	20/12/1905	104	63-032649-Y-61	MT. DARWIN EAST	KL KAIKIDZA CH RUSAMBO RUSHINGA
MANDIZVIDZA	ZURUSHA	F	04/01/1906	104	24-026038-H-24	MHONDORO NGEZI	KRAAL DENHERE CHIEF MURAMBWA KADOMA
MAPHOSA	SIBOPNGILE	F	01/10/1906	104	79-024843-S-03	MBERENGWA EAST	VILL CHANDIVENGA HDM MAKADO CH NEGOWE MBERE
MAPONDERA	MUSAZVESE	F	07/02/1906	104	25-015029-Y-49	GOROMONZI WEST	CHIEF CHINAMHORA KRAAL MEDA CHINAMHORA
MAPOSA	ELIAS	M	20/03/1906	104	13-056482-C-13	CHIPINGE EAST	CROCODILE FARM CHIPINGE
MARUFU	SARAH	F	01/01/1906	104	47-055988-M-47	CHIPINGE EAST	MASVINGO SCHOOL P O CRAIGMORE MUSIKAVANHU C
MASEVE	AGNES	F	06/06/1906	104	70-034501-G-70	ZVIMBA WEST	MADZORERA SCHOOL ZVIMBA
MASHONGANYIKA	SAIZI	M	04/09/1906	104	11-023293-P-11	MUZARABANI SOUTH	HOYA SCH CENTENARY CENTENARY
MASIWA	PAUL	M	14/02/1906	104	75-034161-V-75	MUTARE SOUTH	MUNYARARI SCHOOL P. BAG 7323 MUTARE
MATIMBA	BELLINA	F	01/01/1906	104	13-068138-X-00	CHIPINGE EAST	FARM 114 MARUFU VILL HDM MUZITE CH GWENZI CHIPII
MAVHURAMBUDZI	ZVOKUSEKWA	M	09/11/1905	104	15-010322-R-15	MAZOWE CENTRAL	NZVIMBO SCHOOL GLENDALE MAZOWE
MBENDAMA	JOEL	M	10/10/1905	104	13-016128-P-13	CHIPINGE EAST	TAMANDAYI SCHOOL CHIPINGE
MHLANGA	MUVEYO	M	10/10/1905	104	13-008002-G-13	CHIPINGE EAST	MUTURIKWA KRAAL MUTEMA CHIEF CHIPINGE
MHUNGA	MWANESA	F	10/10/1905	104	13-030712-R-13	CHIPINGE EAST	KRAAL CHITENDE CHIEF MTEMA CHIPINGE
MOYO	MAFINDO	F	07/11/1905	104	28-042018-D-28	GWANDA SOUTH	CHIEF MATE KRAAL MKIBELO GWANDA
MPOSI	JOHN MUFUNANI	M	10/10/1905	104	13-110006-F-13	CHIPINGE EAST	KR MATORANHEME CH MTEMA

"New" Voters 100 years of age and over

Last Name	First Name	Sex	DOB	AGE	National ID	Constituency	Address
MUKWE	JACK	M	01/01/1906	104	13-005895-R-13	CHIPINGE EAST	FARM NO 2 MUNDANDA SMALL SCALE FARMING AREA C
MUNGUNI	SAMUEL VUSANI	M	01/01/1906	104	13-052923-J-13	CHIPINGE EAST	NO. 9 RENTAL QUARTERS MUNDANDA FARM CHIPINGE
MUNOTENGWA	MANDIONEYI	F	15/07/1906	104	26-056422-X-26	GOKWE NEMBUDZIYA	VIL PERESU, HDM GUMUNYU, CH CHIREYA, GOKWE NOI
MUNYAMBA	ROSEMARY	F	24/04/1906	104	63-255223-B-63	KAMBUZUMA	11 NYUCHI CLOSE MUFAKOSE HARARE
MUPANGANHU	ANNAH	F	05/10/1905	104	32-000220-X-32	CHEGUTU EAST	VILL MUSUSA HDM MUSUSA CHF NGEZI CHEGUTU
MUSIYA	CREMENT	M	01/01/1906	104	13-106556-F-13	CHIPINGE EAST	KR MABEURE CH MAPUNGWANA CHIPINGE
MUTEMERI	GRACE	F	20/02/1906	104	32-000365-E-32	CHEGUTU EAST	MUCHECHEMERA VL CH NGEZI
NDLOVU	MARIA	F	20/06/1906	104	28-026752-K-28	GWANDA SOUTH	KRAAL MABUGU CHIEF MARUPI GWANDA
NYAGANDE	NYAMUZINGA	M	01/04/1906	104	47-006515-M-47	MARAMBA PFUNGWE	VIL CHICHETU HDM TSIGA CH CHIRINDA UMP
NYAMHONDORO	GATSI SAMSON	M	17/03/1906	104	71-040601-T-71	GURUVE SOUTH	CHIEF CHIPURIRO KRAAL NYAMHONDORO GURUVE
NYAMUCHAKA	JONA	M	10/07/1906	104	49-023583-C-49	MUDZI SOUTH	CHIEF CHIKWIZO KRAAL KANYOKA MUDZI
NYAMUCHEMWA	GADZIKAYI	F	13/12/1905	104	32-000231-J-32	CHEGUTU EAST	KR MUCHECHEMERA CH NGEZI CHEGUTU
NYAMUROWA	RITSAYI	M	04/04/1906	104	80-002021-S-80	WEDZA SOUTH	FARM 335 ZVIYAMBE WEDZA
PASIPANODYA	CLIVE	M	17/08/1906	104	86-058264-Q-86	ZVIMBA NORTH	HUNYANI ELDORADO PLOT 143 BANKET
RUSERE	MAHLOME	M	21/09/1906	104	32-030847-M-32	CHEGUTU EAST	MUZA KR CH MASHAYAMOMBE CHEGUTU
SANYAMA	MUZVIDWA	M	25/12/1905	104	32-000728-Z-32	MHONDORO MUBAIRA	CHITANDA KR CH RWIZI CHEGUTU
TENEDZI	GANWI	M	25/12/1905	104	71-070657-N-71	GURUVE SOUTH	KRAAL CHENHAMO CHIEF BEPURA GURUVE
CHAKAINGESU	MUGUTI	M	30/09/1907	103	32-015100-W-32	MHONDORO MUBAIRA	KRAAL MUGUTI CHIEF NHERERA CHEGUTU
CHAKORONGAMA	G.ISAAC	M	04/04/1907	103	49-005371-G-49	MUDZI NORTH	DISTRICT ADMIN'S OFFIC MUDZI
CHIKUKWA	JOHANNES	M	25/12/1906	103	75-053266-L-75	MUTASA CENTRAL	DOMBORUTINHIRA SCHOOL , WATSOMBA, MUTASA
CHIMONE	HARUTIZWI	F	06/04/1907	103	07-042620-W-07	BUHERA CENTRAL	MUMBIJO SCH MUDANDA BUHERA
CHIVASA	KATHRINE	F	06/08/1907	103	27-017474-T-27	ZENZEZA EAST	4422 UNIT D SEKE CHITUNGWIZA
GUMBO	LINA	F	12/07/1907	103	58-113353-M-58	ZHOMBE	ST ANDREWS SCHOOL STAFF QTRS KWEKWE
KADYAMADARE	EMERIA	F	17/04/1907	103	25-010970-L-25	GOROMONZI NORTH	KADYAMADARE SCH P A JURU ACTURUS
KAHUMBO	CHIMBUYA	F	11/10/1906	103	47-036388-H-47	MARAMBA PFUNGWE	BORERA SCH STAFF QTRS UMP
KARERA	MAGONYO	M	24/11/1906	103	26-089212-N-26	GOKWE NEMBUDZIYA	VIL MASIYA NEMBUDZIYA CH CHIREYA GOKWE NORTH
MACHOWIRO	MAUNATSIREI	F	11/11/1906	103	13-042486-P-13	CHIPINGE EAST	MUCHOWIRO KR CH MAPUNGWANA CHIPINGE
MADUMBI	NYEMBA	M	01/01/1907	103	63-324816-W-26	GOKWE NEMBUDZIYA	VILL MADOMBI HDM NEMBUDZIA CH CHIREYA GOKWE N
MAHACHI	MURAMBIWA	M	25/01/1907	103	32-028382-H-32	CHEGUTU EAST	VL MAPFUMO CH NGEZI
MANGAZI	WALTER	M	07/07/1907	103	22-109610-J-22	MASVINGO SOUTH	NYIKAVANHU SCHOOL P.O. NYIKAVANHU MASVINGO
MANGWANDA	BARIGA	F	25/02/1907	103	13-050461-H-13	CHIPINGE EAST	KRAAL JENYA CHIEF MUSIKAVANHU CHIPINGE
MAURI	MESO	F	22/08/1907	103	32-031922-F-32	CHEGUTU EAST	MUGABE KRAAL CHIEF MUROMBEDZI
MAZWI	KAPUNURA	M	10/10/1906	103	15-028429-Y-61	MT. DARWIN EAST	CHIEF MAGARANHEWE KRAAL KANGORE RUSHINGA
MBIZVO	MANYORA	F	16/07/1907	103	26-012323-N-26	GOKWE MAPFUNGAUTSI	TIRONGO KR HDM CHISINA CH NJELELE GOKWE SOUTH
MHANGARI	KERESIYA	F	12/11/1906	103	61-006136-R-45	MT. DARWIN EAST	CHENGOMA SCHOOL RUSHINGA
MUGANYI	MASHIWA	F	15/01/1907	103	32-016385-S-32	MHONDORO MUBAIRA	NYANGENI SCH CHEGUTU
MUGOTA	MATAMBA	M	07/07/1907	103	24-025880-L-24	MHONDORO NGEZI	KR MUFUKA CH MURAMBWA KADOMA
MUPEREKI	OTILIA	F	01/01/1907	103	24-069774-X-24	MHONDORO NGEZI	KR MUPEREKI CH NYIKA KADOMA
MUPINGIDZA	KUMIRE	M	21/12/1906	103	32-030950-Z-32	CHEGUTU EAST	KR MUPINGIDZA MHONDORO CHEGUTU
MUTAKASHIKI	MONDE	M	20/04/1907	103	11-026036-W-11	GURUVE SOUTH	MAGAYA SCHOOL GURUVE
MUTSAMBIWA	MUTSAMBIWA	M	01/04/1907	103	26-004699-B-00	GOKWE NEMBUDZIYA	SVOSVE KR CH NEMBUDZIA GOKWE
MUYAMBO	FANISA	F	07/02/1907	103	13-055401-C-13	CHIPINGE EAST	VL MASHEEDZE CH MAPUNGWANA
NDIKANDI	TAYLOS	M	01/12/1906	103	22-003114-C-22	MASVINGO WEST	KR TOSGAREPE CH CHARUMBIRA MASVINGO
NYAMAYARO	FARAI	M	17/04/1907	103	25-046225-G-25	CHINHOYI	8087 RUVIMBO 1 CHINHOYI
NYAMUKAPA	MAJA	M	07/02/1907	103	47-079729-S-47	MARAMBA PFUNGWE	CHIKONO VIL HDM CHIKONO CH CHIRINDA UMP
PAGARA	H.MAKINA	M	10/01/1907	103	61-005758-F-61	MT. DARWIN EAST	BUNGWE SCHOOL RUSHINGA
RUNGWE	SHAMBADZIRAI	F	01/01/1907	103	32-014568-S-70	CHEGUTU EAST	KRAAL MAVETO CHIEF NGEZI CHEGUTU
RWANGA	DZAPASI	M	30/08/1907	103	15-018911-C-15	MAZOWE SOUTH	KANYEMA SCHOOL MAZOWE
TIYENGA	CHITIMA MAZARURA	M	17/01/1907	103	71-067909-B-71	GURUVE NORTH	KRAAL TAGARA CHIEF CHIPURIRO GURUVE
VEITCH	MARION WATT	F	12/03/1907	103	63-055965-R-00	HARARE CENTRAL	214 NORTHWOLD NORTH AVENUE HRE
ZARURA	MARIA	F	01/10/1907	103	58-098258-E-26	GOKWE NEMBUDZIYA	TENHE VILL HDM NEMBUDZIYA CH CHIREYA GOKWE I
CHAITA	GUTUKAYI SIZE	M	11/04/1908	102	44-032461-V-44	BUHERA NORTH	MAVANGWE SCHOOL BUHERA
CHEYESAI	PERESU	M	18/12/1907	102	26-055769-M-26	GOKWE NEMBUDZIYA	PERESU VIL HDM NEMBUDZIA CH CHIREYA GOKWE NO
CHIKOMBA	TAGONYYA	M	18/07/1908	102	26-035441-R-26	GOKWE NEMBUDZIYA	KURUNERU VIL NEMBUDZIA HDM CHIREYA CH GOKWE
CHIKU	ELIZABETH	F	17/10/1907	102	50-103524-B-50	MUTASA NORTH	MAYA VIL HDM CHIKOMBA CH MUTASA MUTASA
CHIMERA	ZISENGWE	M	07/08/1908	102	47-019723-T-47	UZUMBA	MANYIKA SCHOOL P.O BOX 192 MUREWA
CHIWOTA	WILLIAM KASEMA	M	16/01/1908	102	47-032742-V-47	MARAMBA PFUNGWE	VIL CHIKONO HDM TSIGA CH CHIRINDA U.M.P
DAKUDZWA	MAZUVA	M	04/07/1908	102	26-002674-A-26	CHEGUTU EAST	VIL RUTIZE CH NGEZI
GUZHA	TAJAWIRA CHORONG	M	22/04/1908	102	32-031452-V-32	CHEGUTU EAST	KR MUROMBEDZI CH MASHAYAMOMBE CHEGUTU
HURURU	DARIRAI	F	28/11/1907	102	25-005976-H-25	GOROMONZI NORTH	KRAAL MWEDZI CHIEF CHIKWAKA GOROMONZI
KACHAMBWA	ZVANYANYA	M	26/12/1907	102	61-005885-T-61	MT. DARWIN EAST	PHILLEMONT VIL HM MAGARANHEWE RUSHINGA
KAMBANGA	HELLEN	F	21/06/1908	102	25-021002-Q-71	MUREHWA WEST	KRAAL MONYERA CHIEF MUREWA MUREWA
KAROMO	MWAIDEYI	F	08/08/1908	102	45-029087-J-45	MT. DARWIN NORTH	KRAAL CHIPISO CHIEF CHISWITI MT DARWIN
KUTONDERA	KAHONDE	M	05/03/1908	102	61-003671-M-61	MT. DARWIN EAST	VILL MUTEMARINGA CHIEF RUSAMBO RUSHINGA
KUVHIMADZAMA	FRANCIS TAVENGWA	M	14/11/1907	102	15-015205-Z-15	MAZOWE CENTRAL	SHAMUYARIRA VILLAGE CH NEGOMO
MADIMUTSA	MUPINDI	M	22/05/1908	102	48-018355-N-48	MUDZI NORTH	DISTRICT ADMIN'S OFFIC MUDZI
MAGABO	SARAH	F	10/07/1908	102	24-024519-G-24	MHONDORO NGEZI	KRAAL MASIMBI CHIEF NYIKA KADOMA
MAGAYA	MARIAN	F	21/01/1908	102	24-024714-T-24	MHONDORO NGEZI	TAZVINGA KR CH NYIKA KADOMA
MAKAVADINI	MAGRET	F	10/01/1908	102	15-077068-R-32	MUREHWA WEST	PAKATI SCHOOL BAG 615 MUREWA
MAKORE	BAKANE	M	18/04/1908	102	29-122402-J-26	GOKWE NEMBUDZIYA	VIL MANGISI HDM MAKORE CH CHIREYA GOKWE NOR
MANYIKA	SIDIESI	F	26/10/1907	102	63-1419639-T-15	MAZOWE CENTRAL	KUNZEKWE NYIKA VIL CHIEF NEGOMO MAZOWE
MANYUNDWA	AGNESS	F	26/11/1907	102	04-005703-Z-04	CHIPINGE EAST	VIL MAGUTA HM SASHEKWA CH MUSIKAVANHU CHIPING
MAPURANGA	MARIA	F	07/10/1907	102	24-025611-T-24	MHONDORO NGEZI	NYERE KR CH MURAMBWA KADOMA
MARIMO	ZIWUMBWA	M	07/07/1908	102	63-566457-Z-07	CHITUNGWIZA NORTH	36 UNIT G SEKE CHITUNGWIZA
MASHOKO	ROSINA	F	08/08/1908	102	71-059699-C-71	GURUVE NORTH	CHIMFOMBO SCHOOL GURUVE
MATIPEDZA	PENSELA	M	14/11/1907	102	24-062290-M-26	GOKWE MAPFUNGAUTSI	KRIMA SCH QTRS GOKWE SOUTH
MONYA	TANDI	M	23/02/1908	102	71-078268-L-71	GURUVE SOUTH	KR MSARURWA CH CHIPURIRO GURUVE
MUCHEMEDZI	ZVIREVO	M	16/03/1908	102	24-036820-C-26	GOKWE NEMBUDZIYA	VL MURONDA 1 HDM NEMBUDZIA CH CHIREYA GOKWE
MUKOKI	TAKWIREI	M	27/09/1908	102	80-000638-P-80	WEDZA NORTH	CHIEF SVOSVE KRAAL MBUNDIRE WEDZA
MUKOROVERWA	NONGERA KERESIA	F	03/04/1908	102	61-015949-H-45	MT. DARWIN SOUTH	NHORO SCHOOL MT.DARWIN
MUNAMATI	ANATOLIA	F	22/01/1908	102	24-025700-Q-24	MHONDORO NGEZI	MURAMBWA CH MUSHONGANDEBVU KR KADOMA
MUNAMATI	FUNDISI	M	18/03/1908	102	24-049439-T-24	MHONDORO NGEZI	VIL MUSEMESI CH NYIKA KADOMA

"New" Voters 100 years of age and over

Last Name	First Name	Sex	DOB	AGE	National ID	Constituency	Address
MUPINGANJIRA	SEKELANI	M	21/07/1908	102	45-016778-E-45	GOROMONZI WEST	POTE SCHOOL GOROMONZI
MUPONDA	MARBLE	F	11/12/1907	102	50-010175-K-50	MUTASA CENTRAL	DOMBORUTINHIRA SCHOOL BAG 45 WATSOMBA
MUSHAI	ZVAVAHERA	F	14/07/1908	102	18-007502-W-18	MARONDERA WEST	CHIONANA SCHOOL MAHUSEKWA MARONDERA
MUTENGWA	TASHAYA	M	01/04/1908	102	26-089368-H-26	GOKWE NEMBUDZIYA	VIL TASHAYA HM NEMBUDZIYA CH CHIREYA GOKWE NO
MUTISI	MWEYEMIYIRI	F	02/10/1907	102	13-054706-X-13	CHIPINGE EAST	VL MASHEEDZE CH MAPUNGWANA CHIPINGE
MUTOMBENI	ELIZABETH	F	22/05/1908	102	29-123278-L-26	GOKWE MAPFUNGAUTSI	GANYUNGU SCH P B 3 RIMUKA KADOMA
MUTSVAIRO	HLABE	F	03/12/1907	102	26-009165-F-26	GOKWE CENTRAL	VILL MATAU HDM NDHLALAMBI CH NEMANGWE GOKWE
MUZENGI	MUSHONGA	M	12/12/1907	102	24-024107-J-24	MHONDORO NGEZI	GOREBEWU VIL CH MURAMBWA KADOMA
NCUBE	SIKONZILE	F	26/06/1908	102	08-387552-D-39	MATOBO NORTH	MANYANE SCHOOL COTTAGES MATOBO
NDLOVU	MADLELO	M	06/12/1907	102	53-019448-J-53	NKAYI NORTH	KRAAL SIMON CHIEF SIKOBOKOBO NKAYI
NDLOVU	TSHIGIWE	F	28/09/1908	102	73-029627-D-73	UMGUZA	D A NYAMANDLOVU BULAWAYO
NDOMBO	LOVA PETROS	M	07/04/1908	102	32-000255-K-32	CHEGUTU EAST	KRAAL MUCHECHEMERA CH NGEZI CHEGUTU
NEZARA	ERIYA	M	11/09/1908	102	63-036942-P-05	GOROMONZI WEST	ZIMBIRU SCHOOL GOROMONZI
NGANE	STELLA	F	20/06/1908	102	80-015841-P-80	WEDZA NORTH	WEDZA B/CENTRE WEDZA
NYASORO	NUAZI MUCHANWA	F	30/01/1908	102	61-011300-E-61	MT. DARWIN EAST	NHETE VILLAGE CHIEF RUSAMBO RUSHINGA
NYATHI	DALI	M	01/01/1908	102	28-023674-P-28	GWANDA SOUTH	CHIEF MATE KRAAL MACALA GWANDA
NZOMBE	MAEMU	F	10/07/1908	102	49-023137-S-49	MUDZI SOUTH	VILL ZAVHEDO CH CHIKWIZO MUDZI
RUKWANHA	MIRIAM	F	16/06/1908	102	32-030542-F-00	CHEGUTU EAST	KR MUPINGIDZA CH NGEZI CHEGUTU
RUNGANGA	VERENGA	M	20/08/1908	102	29-121630-V-26	GOKWE SENGWA	VIL KARIKOGA HDM SAI CH SAI GOKWE SOUTH
SIKOSANA	PENI	M	11/08/1908	102	29-119286-X-26	GOKWE MAPFUNGAUTSI	KRAAL MUKUTSHULWA CHIEF NJERERE GOKWE
ZIKI	PANGANAI	M	10/06/1908	102	27-062157-M-27	GUTU CENTRAL	MUDZINGWA VIL NYAMANDI CH GUTU
ZIMBIZI	MUKORO GIDEON	M	20/02/1908	102	63-510623-K-26	GOKWE NEMBUDZIYA	VILL MAPIYE CH CHIREYA NEMBUDZIA HDM GOKWE NO
ZVOMUYA	NEMACHENA	M	28/09/1908	102	25-017294-K-25	GOROMONZI NORTH	MUROMBEDZI STORE GOROMONZI
BAKASA	ELINA	F	23/08/1909	101	71-078017-N-71	GURUVE SOUTH	CH CHIPURIRO VIL KANGUMA GURUVE
BERE	MUTERO	M	09/09/1909	101	47-034563-Z-47	MUREHWA NORTH	VIL MUTERO HDM NHEWEYEMBWA CH MANGWENDE M
CHANHERA	MAKWATI JOHN	M	09/10/1908	101	61-013781-B-45	MT. DARWIN SOUTH	KRAAL CHITONHO CHIEF KANDEYA MT DARWIN
CHASHAYA	FANDIRORI	F	11/06/1909	101	45-002835-Z-61	MT. DARWIN EAST	RUNWA PRIMARY SCH TRS QUARTERS RUSHINGA
CHAVAKAIRE	JONGA	M	11/04/1909	101	61-011102-P-61	MT. DARWIN EAST	GWASHURE KR HDM MAGARANGWE CH RUSAMBO
CHAVANA	ELIZABETH	F	26/11/1908	101	15-018503-J-15	HARARE EAST	2 BROOKFIELDS CLOSE GREENDALE HARARE
CHIDHUMO	RURAMAH	F	08/09/1909	101	26-056656-P-27	GOKWE NEMBUDZIYA	MADOMBI VIL HDM NEMBUDZIA CH CHIREYA GOKWE N
CHIGUWA	SEKWA	F	12/06/1909	101	47-017520-Z-47	UZUMBA	KRAAL MAZHAWAWA CHIEF NYAJINA UMP
CHIGWEDU	CHAPANZE	F	01/02/1909	101	63-439702-X-24	CHEGUTU EAST	MUDARIKWA VIL NGEZI CH CHEGUTU
CHIHOMBE	ANNIE	F	01/08/1909	101	08-407404-G-42	GOKWE NEMBUDZIYA	VIL MUROMBA HDM NEMBUDZIYA CH CHIREYA GOKWE I
CHIKANGENI	CHINZVENDE	F	30/11/1908	101	75-031819-Z-75	MUTARE SOUTH	MWAEDEKUNZE SCHOOL P. BAG 7343 MUTARE
CHIKUKWA	HAMUNDIDI	F	22/12/1908	101	32-031400-N-32	CHEGUTU EAST	VIL MKUHLANI HDM MUROMBEDZI CH MASHAYAMOMBE
CHIKUSHO	TEMBO	M	22/06/1909	101	48-024181-W-48	MUDZI SOUTH	KRAAL TSABORA CHIEF CHIKWIZO MUDZI
CHIVAVA	DORICA	F	25/03/1909	101	49-011242-N-49	MUDZI WEST	ZANZA VIL CH NYAMUKOHO MUDZI
CHOGWIZA	KAVIYA	M	18/09/1909	101	15-013649-H-15	MAZOWE CENTRAL	KAKORA SCHOOL GLENDALE
DONDO	NYAUSOMA	M	21/06/1909	101	61-012685-K-61	MT. DARWIN EAST	KATAKURA SCHOOL RUSHINGA
FAMBISAI	SHUVAI	M	15/09/1909	101	80-021389-V-27	WEDZA NORTH	DIST ADMINS QUARTERS WEDZA
FIFI	POPONI	M	18/04/1909	101	32-031905-M-32	CHEGUTU EAST	MELUSI VIL MUROMBEDZI MASHAYAMOMBE CHEGUTU
GARAFU	RUDO	F	01/01/1909	101	70-045393-W-70	MHANGURA	MHANGURA MINE MHANGURA
JENA	MANEYI ABRAHAM	M	26/12/1908	101	18-005445-K-18	CHIKOMBA CENTRAL	CH MTEKEDZA KR JENA CHIKOMBA
KADEMBO	SUSAN	F	01/01/1909	101	70-048237-M-70	MHANGURA	MHANGURA MINE MHANGURA
KADO	RUMBIDZAI	F	17/11/1908	101	26-055399-K-26	GOKWE NEMBUDZIYA	HDM NEMBUDZIYA VILL GANGATA CH CHIREYA GOKWE
KAPONDORO	TEREMUKA	M	29/04/1909	101	26-043034-V-26	GOKWE NEMBUDZIYA	VL TENHE HDM NEMBUDZIYA CH CHIREYA
KASUNYA	DAPIRO JAM	M	27/08/1909	101	61-013162-D-61	RUSHINGA	VIL RUSAMBO CHIEF RUSAMBO RUSHINGA
KATIZACHIRI	NYAMUKANGA	M	17/10/1908	101	15-011986-A-15	MAZOWE CENTRAL	CHIEF MAKOPE KRAAL CHITSIGA MAZOWE
KATSANDE	MUCHARWISEI	F	26/10/1908	101	48-019647-S-48	MUDZI NORTH	DISTRICT ADMIN'S OFFIC MUDZI
KATURUZA	SHONIWA	F	21/10/1908	101	32-000284-R-32	CHEGUTU EAST	ZVODZIWA VL CH NGEZI
KUFANDARAMBWA	MONICA	F	13/01/1909	101	26-088481-T-26	GOKWE NEMBUDZIYA	LUNGA VL NEMBUDZIA HDM CHIREYA CH GOKWE NOR
KUMANHIZE	MATILDA	F	11/02/1909	101	32-014503-X-32	CHEGUTU EAST	RUTIZE VIL CH NHERERA CHEGUTU
MACHANGANI	DZINGIRAYI	M	09/09/1909	101	27-057660-Z-27	BUHERA WEST	NDONGWE SCHOOL P A MUDANDA BUHERA
MACHEKECHE	GWAFENGA	M	12/08/1909	101	22-057010-K-22	MASVINGO CENTRAL	NJOVO SCHOOL MASVINGO
MACHENGO	TAKUNDWA	M	24/12/1908	101	71-003046-Y-71	GURUVE NORTH	MUSEKA GROUP GURUVE
MADEIWA	CHARITY	F	01/01/1909	101	13-024015-M-13	CHIPINGE EAST	DIMIRE T/SHIP MT SELINDA CHIPINGE
MADZIYAUSWA	ZVARIRI	F	13/04/1909	101	26-088476-N-26	GOKWE NEMBUDZIYA	VL NEMBUDZIA HM NEMBUDZIA CH CHIREYA GOKWE N
MAGAISA	PETER	M	01/01/1909	101	13-041378-K-13	CHIPINGE EAST	TAMANDAYI SCHOOL CHIPINGE
MAGANDI	JONATHAN DHOKWAI	M	16/12/1908	101	24-022685-N-24	MHONDORO NGEZI	BENHURA SCHOOL QUARTERS KADOMA
MAGAYA	KILIA	M	01/01/1909	101	50-063989-D-13	CHIPINGE EAST	TAMANDAYI SCHOOL CHIPINGE
MAGOGODHLA	MARUKUTIRA	M	10/05/1909	101	29-122032-G-26	GOKWE MAPFUNGAUTSI	VIL CHIMANIKIRE CH NJELELE GOKWE SOUTH
MAGUTSWA	FURUSA	F	09/09/1909	101	24-069799-Z-24	MHONDORO NGEZI	KL CHIVESHE CH NYIKA KADOMA
MAHAMBE	PHILLIP	M	01/01/1909	101	13-099945-V-13	CHIPINGE EAST	ZIYAPENDUKA KR MAPUNGWANA CH CHIPINGE
MAHARA	DIANA	F	01/01/1909	101	13-041615-S-13	CHIPINGE EAST	TAMANDAYI SCHOOL CHIPINGE
MAKONI	TADZINGWA	M	01/01/1909	101	13-017380-A-13	CHIPINGE EAST	MATORANHEMBE VIL CH MTEMA CHIPINGE
MAMWENI	MUMBAMARWO	F	27/09/1909	101	24-020763-Z-24	MHONDORO NGEZI	JAVACHAVA KRAAL CH BENHURA KADOMA
MANDA	NASONI	M	10/04/1909	101	08-114495-C-08	UMGUZA	S 5 WIISGROOVE BRICK A POTTERIES BOX 26 BULAWA'
MANGIRO	TSVAKAI	F	13/01/1909	101	26-074509-G-26	GOKWE NEMBUDZIYA	MUTANDA VIL HDM NEMBUDZIA CH CHIREYA GOKWE N
MANGWAYANA	LINAH	F	01/01/1909	101	13-085249-W-13	CHIPINGE EAST	ZIYAPENDUKA VIL CH MUTEMA CHIPINGE
MANOTONO	EGNES	F	11/06/1909	101	32-013846-H-32	CHEGUTU EAST	MAREVA VIL HDM MAREVA CH NGEZI CHEGUTU
MAPANDO	SAIDI	M	09/08/1909	101	25-023876-P-25	GOROMONZI WEST	SPRING FARM BOX261 HARARE
MARANGE	WATSON	M	01/01/1909	101	13-110156-T-13	CHIPINGE EAST	TAMADZAI SEC SCH CHIPINGE
MARUFU	GUMO	F	21/02/1909	101	13-083680-Q-13	CHIPINGE EAST	MUNDANDA SCHOOL CHIPINGE
MASEKERA	DADIRAI	F	16/04/1909	101	71-029427-Y-71	GURUVE NORTH	MASHIZHA KRAAL BEPURA CHIEF GURUVE
MASEWA	VERONICA	F	23/05/1909	101	75-082780-R-75	MUTARE NORTH	JONGWE BOTTLE STORE BOX 3128 MUTARE
MASHAVE	MAGADALYN	F	13/06/1909	101	15-018960-F-15	MAZOWE CENTRAL	GWESHE SCHOOL P.B 2035 GLENDALE MAZOWE
MATONDO	SHORWA	M	29/09/1909	101	49-024610-T-49	MUDZI SOUTH	KRAAL MAONERA CHIEF CHIKWIZO MUDZI
MBONYEYA	MWARUTA	F	04/01/1909	101	13-034764-W-13	CHIPINGE EAST	MASVINGO SCHOOL P.O.CRAIGMORE CHIPINGE
MHANGA	ZONDIWA ENOCK	M	12/07/1909	101	58-055062-C-24	MHONDORO NGEZI	VIL MANGWIRO CH NYIKA KADOMA
MHIZHA	MANHOKO	F	21/01/1909	101	24-020468-D-24	MHONDORO NGEZI	VL CHANGA CH BENHURA KADOMA
MOGA	CHANDAVENGEGWA	M	10/11/1908	101	58-087047-T-26	GOKWE NEMBUDZIYA	TENHE VIL CH CHIREYA HDM NEMBUDZIA GOKWE NOR
MOLAI	RAINA	F	02/09/1909	101	80-001369-J-80	WEDZA NORTH	MASHAVANI KRAAL CHIEF SVOSVE WEDZA

"New" Voters 100 years of age and over

Last Name	First Name	Sex	DOB	AGE	National ID	Constituency	Address
MONDA	MANGWANDA	F	09/09/1909	101	26-040105-L-66	GOKWE NEMBUDZIYA	MADOMBI VIL HDM NEMBUDZIA CH CHIREYA GOKWE N
MOYO	MIRO	M	02/06/1909	101	26-047251-D-26	GOKWE NEMBUDZIYA	VAGERE VL NEMBUDZIA HD CHIREYA CH GOKWE NORT
MOYO	MSIBULI	M	13/04/1909	101	28-020575-W-28	GWANDA SOUTH	PELELE SCH TRS QTRS GWANDA
MOYO	NTIYA	M	24/11/1908	101	53-012054-X-53	NKAYI NORTH	MOYO NGOMAMBI MADLIWA NKAYI
MPOFU	ZANDIWE	F	11/10/1908	101	28-046161-G-28	GWANDA CENTRAL	T B A
MSIPA	TOTWANI	M	12/08/1909	101	28-012167-G-21	GWANDA CENTRAL	SENGEZANE SCHOOL BOX 36 GWANDA
MTEMERI	CHINOZA O	M	05/12/1908	101	24-001004-X-24	SANYATI	GAMBIZA SCHOOL KADOMA
MUCHAKAGARA	LAIZAH	F	11/06/1909	101	13-000855-N-13	CHIPINGE EAST	VIL MUCHAKAGARA HDM MKWAKWAMI CH MUSIKAVANI
MUCHENJE	KAZINGIZI	M	16/10/1908	101	47-026663-M-47	UZUMBA	MATSENGA SCHOOL UMP
MUFUNGA	MUSAWISA	F	09/09/1909	101	71-049086-R-71	MBIRE	KR VHINYU CH CHISUNGA GURUVE
MUKAMIRA	MATAKE	M	11/04/1909	101	27-014398-A-27	GUTU SOUTH	CHENINGA KR CH MAKORE GUTU
MUNAKU	TICHAONA MUDOWO	M	08/07/1909	101	24-070311-F-24	MHONDORO NGEZI	KR MUNAKU HDM MUSHAVA CH NYIKA KADOMA
MUNDISI	RUMBIDZAI	F	30/04/1909	101	24-039301-Z-24	MHONDORO NGEZI	BUMBE SCHOOL KADOMA
MUPANDHLE	MUHOLO	M	01/01/1909	101	13-026175-K-13	CHIPINGE EAST	CHITENJE KR CH MTEMA CHIPINGE
MUPEHLI	MUSHAMI	M	15/04/1909	101	07-011297-Z-07	BUHERA CENTRAL	MUTAUTO SCHOOL BUHERA
MUPEPURA	ZVINZI	F	25/09/1909	101	13-000089-F-13	CHIPINGE EAST	KR PICANO CH MAPUNGWANA CHIPINGE
MUPONDA	MAREKA	F	01/01/1909	101	50-023681-Q-50	MUTASA CENTRAL	DOMBORUTINHIRA SCHOOL, MUTASA
MUSHAYI	KUNAMESO	M	08/07/1909	101	58-059994-N-53	MHONDORO NGEZI	INGEZI NATIONAL PARK KADOMA
MUSHORE	MUSODZI	F	20/04/1909	101	25-015955-E-25	GOROMONZI WEST	KRAAL MAKAMBA CHIEF CHINAMHORA CHINAMHORA
MUSOYI	LAZARUS	M	01/01/1909	101	13-095297-S-13	CHIPINGE EAST	CHITENDE VIL CH MUTEMA CHIPINGE
MUTAIWA	HAMUNAKWAVO	M	15/04/1909	101	71-070476-R-71	GURUVE NORTH	CHIEF BEPURA KRAAL MAFIRO GURUVE
MUTANHAURWA	ELIZABETH	F	16/11/1908	101	15-039568-F-15	MAZOWE CENTRAL	VILL NYACHURU CH CHIWESHE MAZOWE
MUTIZAGARU	RUMBA	F	24/06/1909	101	15-008796-H-15	MAZOWE CENTRAL	MUTEYAUNGA VILLAGE MAKOPE CHIEF MAZOWE
MUTSVANHI	JOSEPH	M	01/01/1909	101	13-110337-Q-13	CHIPINGE EAST	TAMANDAYI SCHOOL CHIPINGE
MUVECHA	MADANI	F	22/04/1909	101	13-040628-V-13	CHIPINGE EAST	CHITENDE VIL HDM CHIVUNZE CH MUTEMA CHIPINGE
MUVHRO	DANIEL	M	01/01/1909	101	13-109090-K-13	CHIPINGE EAST	TAMANDAI SCHOOL CHIPINGE
MUVURO	JOSEPH	M	01/01/1909	101	13-106505-A-13	CHIPINGE EAST	THAMANDANI SCHOOL CHIPINGE
MUYAMBO	AARON	M	01/01/1909	101	13-110019-V-13	CHIPINGE EAST	MUTURIKWA VIL CH MTEMA CHIPINGE
MUYAMBO	CANNIAS USUWANA	M	01/01/1909	101	13-008486-H-13	CHIPINGE EAST	TAMANDAYI SCHOOL TRS QTRS CHIPINGE
MUYAMBO	FREDDY MBOZA	M	09/07/1909	101	13-057107-G-13	CHIPINGE EAST	VIL T MUSIRIZWI RES SCHEME CHIPINGE
MUZEYA	TSOKARAWO	F	09/09/1909	101	49-023151-H-49	MUDZI SOUTH	KRAAL NYAMBO CHIEF CHIKWIZO MUDZI
MWARUTSA	SERINA	F	01/01/1909	101	13-006279-J-13	CHIPINGE EAST	TAMANDAYI SCHOOL CHIPINGE
MZIZI	SIKOBOLKI	M	02/04/1909	101	35-027142-E-35	BUBI	MANDLUNTSHA AREA MBEMBESI C/LAND
NCUBE	MATETE	F	09/09/1909	101	53-001387-C-53	NKAYI NORTH	CHIEF SIKOBOKOBO KRAAL TETISA NKAYI
NCUBE	MKALATSHI	F	04/05/1909	101	28-042445-S-28	GWANDA SOUTH	KRAAL KORO CHIEF MALE GWANDA
NDHLALA	HILDA	F	10/03/1909	101	63-568841-Q-25	SEKE	SAVANHU VILL CH SEKE SEKE
NHAMO	SOPHIA	F	11/07/1909	101	26-089824-D-26	GOKWE NEMBUDZIYA	VILL CHIROPAN HDM NEMBUDZIA CH CHIREYA GOKWE
NYAHUNDI	DAVID MUDIMU	M	01/12/1908	101	15-005183-F-15	MAZOWE NORTH	KADYAMARUNGA VILL CH MAKOPE MAZOWE
NYAMBUMU	MAZVISE	F	16/12/1908	101	71-011632-F-71	GURUVE NORTH	MUSHOSHOMA SCH QUARTERS GURUVE
NYAPFUMO	SISTER	F	12/01/1909	101	05-011364-J-61	MARAMBA PFUNGWE	MAYANGANUTSA VIL HDM TSIGA CH CHIRINDA UMP
NZVENZVE	ZVANGUZVINO	F	02/02/1909	101	32-015051-S-32	MHONDORO MUBAIRA	CHIBIKIRA SCH MHONDORO CHEGUTU
RAMBAKUSHAMBA	MARIYAROZA	F	09/09/1909	101	49-023337-K-49	MUDZI SOUTH	KRAAL MUPOMO CHIEF CHIKWIZO MUDZI
SHAMU	MAVERENGO	F	15/06/1909	101	15-010907-C-15	MAZOWE SOUTH	CHIEF NEGOMO KRAAL MANHAMBARA MAZOWE
SIBANDA	KUMBONI	M	01/01/1909	101	26-000385-M-26	GOKWE SESAME	BENJANE SCHOOL PR SCHOOL GOKWE SOUTH
SIBANDA	NYABOMUBI	F	19/03/1909	101	28-024883-D-28	GWANDA SOUTH	CHIEF MARUPI KRAAL MAKONYE GWANDA
SIGAUKE	KARABOSO	M	01/01/1909	101	13-065246-D-13	CHIPINGE EAST	JERSEY TEA ESTATE CHIPINGE
SIGAUKE	KENNIAS PURURUDZ	M	01/01/1909	101	13-065141-P-13	CHIPINGE EAST	JERSEY TEA CHIPINGE
SITHOLE	ANNIE	F	01/01/1909	101	13-065120-R-13	CHIPINGE EAST	JERSEY TEA ESTATE CHIPINGE
SITHOLE	JAMES	M	01/01/1909	101	13-017680-B-13	CHIPINGE EAST	JERSEY TEA ESTATE CHIPINGE
SITHOLE	JAMES ZIYOMO	M	01/01/1909	101	13-018121-F-13	CHIPINGE EAST	JERSEY TEA ESTATE CHIPINGE
SITHOLE	MICAH	M	01/01/1909	101	13-013521-F-13	CHIPINGE EAST	JERSEY TEA ESTATE CHIPINGE
SITHOLE	ROSE	F	01/01/1909	101	13-014458-Z-13	CHIPINGE EAST	JERSEY ESTATE CHIPINGE
SOZWANA	ELISHA	M	01/01/1909	101	44-058045-D-44	CHIPINGE EAST	ZONA ESTATE CHIPINGE
TINODYANAYE	MOSES	M	01/01/1909	101	75-047406-R-75	CHIPINGE EAST	JERSEY SCHOOL TRS QTRS CHIPINGE
TIRIGU	MATISHEDZA	F	14/07/1909	101	71-049363-S-71	GURUVE NORTH	DYOKO VIL CH MATSIWO GURUVE
ZINANDAYE	PHILEMON	M	01/01/1909	101	13-040412-K-13	CHIPINGE EAST	ZONA TEA ESTATE CHIPINGE
ADAM	GLADYS	F	01/01/1910	100	70-003551-Q-70	MHANGURA	WINTER FARM MHANGURA MAKONDE
AMWENYE	HUSBAND	M	01/01/1910	100	70-043743-C-70	MHANGURA	21 DAMBA VILLAGE MHANGURA
BAKIRI	WILLIAM	M	01/01/1910	100	24-048935-W-24	MUZVEZVE	CHERRY GROVE FARM KADOMA
BAMUKE	JOYCE	F	01/01/1910	100	70-026617-M-45	MT. DARWIN EAST	KATAKURA SCHOOL P/A RUSHINGA
BANDA	JACKSON	M	01/01/1910	100	70-010969-D-70	MHANGURA	MHANGURA MINE MHANGURA MAKONDE
BANDA	LEMON	M	01/01/1910	100	08-375774-B-41	LOBENGULA	71778 LOBENGULA WEST BULAWAYO
BOPOTO	MUTSEEMWA	M	17/06/1910	100	29-121228-H-26	MUREHWA WEST	MAKUMANA MUCHAGONEYI MANGWENDE
BUTAWO	RIYANA	F	17/07/1910	100	71-021050-S-71	MBIRE	SENDE KRAAL MATSIWO CHIEF GURUVE
BVUNZAWABAYA	CHIROMO	M	08/09/1910	100	25-018133-X-25	GOROMONZI WEST	CHIEF CHINAMHORA KRAAL MARUTA CHINAMHORA
CARY	VERA JOAN	F	27/06/1910	100	22-010326-R-22	MASVINGO URBAN	5 EMSILE CLOSE NORTHLEIGH MASVINGO
CHABE	RHODA	F	01/01/1910	100	32-031364-Z-32	MT. DARWIN EAST	BUNGWE SCHOOL RUSHINGA RUSHINGA
CHAKACHAKA	SONJIWE	F	04/06/1910	100	32-000557-N-00	CHEGUTU EAST	CH MASHAYAMOMBE KR CHIWARE MHONDORO
CHAKWANA	BERITA	F	01/01/1910	100	70-048835-M-38	MHANGURA	WINTER FARM MANGURA MAKONDE
CHAMBOKO	BEALOR	F	01/01/1910	100	70-047971-Y-70	MHANGURA	CHIROMBODZI FARM MHANGURA MAKONDE NORTH
CHAMBULA	JURU TOWER	M	01/12/1909	100	08-345185-C-26	GOKWE KAMBUYUNI	SIMCHEMBO SCHOOL STAFF QUARTERS GOKWE SOUTH
CHAMUZE	ZINDOGA	M	01/03/1910	100	75-134023-Q-07	MUTARE NORTH	VIL B4 NYAGUNDI CH MARANGE MUTARE
CHANDO	HANZU	F	17/01/1910	100	49-023916-P-49	MUDZI SOUTH	KRAAL CHANDO CHIEF CHIKWIZO MUDZI
CHAORA	MARY	F	14/02/1910	100	48-033204-D-49	MUTOKO SOUTH	VILLAGE 53 HOYUYU RES MUTOKO
CHAPENDEKA	ZUMAMUNDA	M	01/01/1910	100	70-042444-Q-70	MHANGURA	I 9 DAMBA VILLAGE MHANGURA MAKONDE
CHAPI	ESTHER	F	01/01/1910	100	63-674833-Z-61	ST. MARY'S	2402 SHABINI STREET ST MARYS TOWNSHIP CHITUNGU
CHAPINDUKA	MISI DZETSO	F	07/09/1910	100	61-013133-X-61	MT. DARWIN EAST	KATAKURA SCHOOL P A RUSHINGA
CHARLIE	WINDOW	M	01/01/1910	100	45-040716-Z-45	MT. DARWIN WEST	NEMBIRE SCHOOL QUARTERS MT DARWIN
CHATIKOBO	SIMBAI	M	09/11/1909	100	07-025737-V-07	BUHERA SOUTH	CHAPANDUKA SCHOOL BIRCH BRIDGE
CHAUKE	SELINA	M	01/01/1910	100	13-118580-A-13	CHIPINGE SOUTH	CHISUMA SCHOOL CHIPINGE
CHAYAZINGO	KANYEMBA	M	26/08/1910	100	63-610308-N-63	KAMBUZUMA	10 DORA CL MUFAKOSE HARARE
CHAZA	JACKSON	M	01/01/1910	100	70-056282-G-70	MHANGURA	RUKUTE FARM MHANGURA MAKONDE

"New" Voters 100 years of age and over

Last Name	First Name	Sex	DOB	AGE	National ID	Constituency	Address
CHEGURA	DINIWE	F	01/01/1910	100	70-107477-D-71	MHANGURA	SUNNY VIEW MHANGURA MAKONDE
CHIBAYA	CHARAKUPA	F	28/07/1910	100	32-029319-B-32	CHEGUTU EAST	VIL CHIBAYA CH NGEZI MUBAIRA
CHIEZA	NURSE	M	01/01/1910	100	25-013032-C-25	GOROMONZI NORTH	MUKOMBAMI SCHOOL GOROMONZI
CHIFAMBA	TENDAI	U	01/01/1910	100	77-026732-H-77	CHIRUMANZU	MASHAMBA SCH STQFF QTRS CHIRUMANZU
CHIGODORA	MUSHURE S.K	M	01/01/1910	100	70-058120-E-70	MAKONDE	MATORANJERA SCHOOL MAKONDE
CHIGOMA	MATIYA	M	01/01/1910	100	70-040423-T-70	MHANGURA	Q 54 DAMBA VILLAGE MHANGURA MAKONDE
CHIGUMIRA	JESCA MADYEYI	F	15/11/1909	100	61-015941-Z-45	MT. DARWIN SOUTH	FARM NO.612 MT.DARWIN
CHIGWADI	CHITEMAMUSWE	M	10/06/1910	100	11-001523-B-11	MUZARABANI SOUTH	CHIWESHE SCH CENTENARY
CHIKADZI	MUNYENGERE	M	16/02/1910	100	24-061560-T-26	GOKWE NEMBUDZIYA	VIL CHIKADZI HDM NEMBUDZIYA CH CHIREYA GOKWE
CHIKANGAIWA	NYEMBA	M	07/06/1910	100	47-012077-H-47	UZUMBA	KRAAL MASHANGA CHIEF UZUMBA UMP
CHIKWAKA	TOBIAS	M	01/01/1910	100	13-100834-L-13	MASVINGO NORTH	MARAH RANCH MASVINGO
CHILIAYA	BILIBILI	M	01/01/1910	100	43-015744-S-43	MARONDERA EAST	WENIMBI FARM MARONDERA
CHIMAGA	STONE	M	01/01/1910	100	47-047770-E-47	MBARE	BLOCK 11 A 11 MATAPI FLATS MBARE HARARE
CHIMENE	LENA	F	01/01/1910	100	70-048930-Q-00	MHANGURA	ALFA FARM MHANGURA MAKONDE
CHIMONONGU	HAZVIONI	F	01/01/1910	100	70-159408-A-70	MHANGURA	BRUCE FARM MHANGURA MAKONDE
CHIMUKOMENDE	MAPONGA	M	01/01/1910	100	71-029418-N-71	GURUVE NORTH	VIL MSEZA HDM MAMINI BEPURA CH GURUVE
CHIMUSASA	CHABUREI	F	03/01/1910	100	49-023174-H-49	MUDZI SOUTH	VIL MUPASO CHIEF CHIKWIZO MUDZI
CHINDUME	MANDIVENGA	M	11/12/1909	100	26-089809-M-07	GOKWE NEMBUDZIYA	MUTATIWA NEMBI CH CHIREYA GOKWE NORTH
CHINGIRO	CC	U	01/01/1910	100	26-032481-Z-26	GOKWE NEMBUDZIYA	MUSOROWENZOU SCH GOKWE NORTH
CHINKUMBE	ELIZA	F	01/01/1910	100	70-043429-L-70	MHANGURA	ROBBSDALE FARM MAKONDE
CHINODA	FRANK	M	01/01/1910	100	29-015158-P-83	MASVINGO NORTH	DROMORE FARM MASVINGO
CHINYAMA	RABECCA	F	21/01/1910	100	26-039604-R-26	GOKWE NEMBUDZIYA	VIL SANDO CH NEMBUDZIA GOKWE NORTH
CHIPONGO	MARUWANI	M	04/01/1910	100	75-110597-C-44	CHIMANIMANI WEST	CHAKOHWA SCHOOL CHIMANIMANI
CHITEHWE	GLADYS	F	01/01/1910	100	70-099253-P-70	MHANGURA	HSE NO. 154 CHEBANGA VIL MHANGURA
CHITUKUTUKU	KANHUKAMWE	M	15/09/1910	100	25-019094-R-25	GOROMONZI NORTH	ST FRANCIS SCHOOL GOROMONZI
CHIUMBA	DZEMAYEMA PARAFI	M	04/09/1910	100	32-000033-T-32	CHEGUTU EAST	CHIEF MAZHAWIDZA KRAAL NGEZI CHEGUTU
CHIUYA	JAMES	M	01/01/1910	100	70-040917-F-70	MHANGURA	MHANGURA MINE MAKONDE NORTH
CHIWADA	MAIDANI	F	20/05/1910	100	27-026823-F-27	GUTU NORTH	MACHINGAMBI SCH. GUTU
CHIYAPA	KAMFUMU	M	01/01/1910	100	63-536684-M-63	CHIKOMBA WEST	NEBO FARM BEATRICE SEKE
CHIZEMA	MAKAONEYI	F	01/01/1910	100	07-066385-C-07	ST. MARY'S	2006 ST.MARY'S CHITUNGWIZA
CHIZIZI	CHIYANA	M	01/01/1910	100	70-041852-X-70	MHANGURA	MHANGURA MINE MAKONDE
CHIZIZI	ZEREZI	M	01/01/1910	100	70-042309-T-70	MHANGURA	MHANGURA MINE MAKONDE
CHORUIKA	HETARA	F	01/01/1910	100	70-049770-D-70	MHANGURA	SUNNYVIEW FARM MHANGURA MAKONDE
CHOUMBE	MARGARET	F	05/04/1910	100	26-033547-H-26	GOKWE NEMBUDZIYA	NYAMURORO SEC SCH STAFF QUARTERS NEMBUDZIYA
CHUME	KANDULLU	M	01/01/1910	100	70-045241-F-70	MHANGURA	ALFA FARM MHANGURA MAKONDE
DANDEMUTANDE	RUMBI	M	25/12/1909	100	61-005782-G-61	MT. DARWIN EAST	VILL USIKA CHIEF RUSAMBO RUSHINGA
DAVIRA	JUDITH	F	01/01/1910	100	05-606881-K-12	CHIVI CENTRAL	DAVIRA SCH CHIBI
DEPU	KANI	M	08/06/1910	100	27-017456-Z-27	HURUNGWE WEST	VIL MUTINHA CH NYAMHUNGA HURUNGWE
DHAMURANI	SCHOLASTIC	F	01/01/1910	100	70-160092-T-70	MHANGURA	WILDEN FARM MHANGURA MAKONDE
DUNGUNDI	ZVOUROMBO	F	19/06/1910	100	47-069060-W-00	MARAMBA PFUNGWE	DUNGUNDI HDM CHIKONO CHF CHIRINDA UMP
DZINOREVA	TAGWIREYI	M	30/06/1910	100	24-032590-E-26	GOKWE NEMBUDZIYA	MABHARA VIL NEMBUDZIA HDM CHIREYA CH GOKWE N
FERO	CHRISTINE	F	01/01/1910	100	70-056531-C-00	MHANGURA	SUMMERHILL FARM MAKONDE
FOYA	PIKIRAI	M	01/01/1910	100	45-062514-S-45	BINDURA NORTH	RIVERVIEW FARM PLOT NO 2 BINDURA
FRANK	MARY	F	01/01/1910	100	70-042874-H-70	MHANGURA	MHANGURA MINE MHANGURA
GADZIKWA	JIMMY	M	01/01/1910	100	70-009659-E-70	MHANGURA	HUNDRED ENDS FARM MHANGURA MAKONDE
GADZIKWA	LANGTON	M	01/01/1910	100	70-200717-B-00	MHANGURA	CECILMOUR FARM MHANGURA MAKONDE
GANAWA	GREATMAN	M	01/01/1910	100	29-016839-R-38	PUMULA	23179 PUMULA SOUTH BULAWAYO
GANGA	GLADYS	F	01/01/1910	100	13-042874-L-13	CHIPINGE EAST	ZONA ESTATE CHIPINGA
GAZA	WILLIAM	M	23/06/1910	100	83-015614-M-83	ZAKA CENTRAL	SUNAMISAI HM CHIDEMBO CH NHEMA ZAKA
GIBSON	MASARIREPI	F	01/01/1910	100	70-042953-T-70	MHANGURA	MANGURA MINE MAKONDE
GONDO	ISABEL	F	04/01/1910	100	75-122706-P-75	MUTARE WEST	MATANDA SCHOOL MUTARE
GONDO	MALAKA	M	12/11/1909	100	58-043867-J-26	GOKWE NEMBUDZIYA	SUMBE SCHOOL GOKWE NORTH
GORERINO	KASARURO	F	25/12/1909	100	32-000190-P-32	CHEGUTU EAST	KRAAL KUDEDERA CHIEF MPAWOSE MHONDORO
GWARI	GWATIBAYA	M	09/09/1910	100	26-002677-D-26	GOKWE MAPFUNGAUTSI	VIL MUREFU CH NJELELE GOKWE SOUTH
GWEGWETE	MUNENE	M	01/01/1910	100	22-115757-Q-22	MASVINGO SOUTH	CHIKUZA SCHOOL CHIKUZA MASVINGO
GWENZI	FAYINA	F	01/01/1910	100	63-063050-S-61	MT. DARWIN EAST	CHONGOMA SCHOOL RUSHINGA
HARASI	MAKUNI	M	14/12/1909	100	61-001641-F-61	RUSHINGA	CHIEF MAKUNI KRAAL MAKOKOWA RUSHINGA
HONDE	STEPHEN	M	01/01/1910	100	63-193848-P-63	HIGHFIELD WEST	7820 GANO RD W/TRIANGLE HIGHFIELD HARARE
HOVE	NETSAI	F	01/01/1910	100	67-029828-H-67	GOKWE NEMBUDZIYA	VIL SANDO HDM NEMBUDZIA CH CHIREYA GOKWE NOR
HUNGWE	ELLIS	F	19/07/1910	100	71-014049-H-71	GURUVE NORTH	CHIMFOMBO SCHOOL GURUVE
HWERU	KWEJEYI ISHMAEL	M	13/09/1910	100	61-011229-C-61	MT. DARWIN EAST	VIL MHANDE HDM MAGARANHEWE CH RUSAMBO RUSHI
JAMBAYA	MATHIAS	M	01/01/1910	100	13-007710-P-13	CHIPINGE EAST	JERSEY TEA ESTATE CHIPINGE
JEFULEMU	ERIKA	F	01/01/1910	100	70-048025-G-70	MHANGURA	A S FORD FARM MHANGURA MAKONDE
JONE	LEDESIA	F	01/01/1910	100	70-044116-H-00	MHANGURA	17 CHEBANGA MHANGURA MAKONDE
JONELA	KANUNU	F	14/04/1910	100	26-005771-R-26	GOKWE CENTRAL	MASTULELA VILL CH NJELELE GOKWE SOUTH
KADUNGURE	SIMPSON	M	01/01/1910	100	45-040812-D-45	DZIVARASEKWA	147/6 HWATA STREET DZIVARAEKWA HARARE
KAMANGA	GIDEON	M	01/01/1910	100	58-016839-F-58	KWEKWE	R 2 AMAVENI KWEKWE
KAMBANSE	KWISARAMBA	M	01/01/1910	100	63-320060-B-63	HIGHFIELD EAST	2532 EGYPT HIGHFIELD HARARE
KAMBROS	GLADYS	F	01/01/1910	100	70-160446-D-71	MHANGURA	RUKUTE FARM MHANGURA
KAMUPARIRO	CHAMBA THMBIREI	F	17/03/1910	100	61-014398-X-61	MT. DARWIN EAST	VIL MACHINGA CH RUSAMBO RUSHINGA
KANDA	KATOKWE MARKET	M	11/04/1910	100	45-023435-Q-45	MT. DARWIN WEST	CHIEF DOTITO VIL KAGWAMBU MT DARWIN
KANDINDINDI	MICAH	M	04/08/1910	100	24-007142-T-24	MUZVEZVE	SABONABONA FARM KADOMA
KANDORORO	CHUMA	F	26/07/1910	100	71-070487-D-71	GURUVE SOUTH	CHIEF BEPURA KRAAL CHIHWAKU GURUVE
KANEGOCHEKA	KADUNGURE TUMBIF	M	25/03/1910	100	37-022466-K-37	KARIBA	KANEGOCHEKA KR CH NEGANDE
KANGARA	ROBBIE	M	01/01/1910	100	47-016628-E-47	UZUMBA	53 RUKARIRO SCHOOL UMP
KANGOMBE	TEMBO	M	29/11/1909	100	49-007360-T-49	MUDZI SOUTH	KRAAL NYAMBO CHIEF CHIKWIZO MUDZI
KANTHIKI	PAICHE	M	01/01/1910	100	37-006016-E-37	GOROMONZI SOUTH	MACHERA FARM GOROMONZI
KAPAIRA	CHARLIE	M	10/05/1910	100	68-016599-K-68	MARAMBA PFUNGWE	KATSANDE VIL HDM CHIKONO CH CHIRINDA U.M.P
KARURU	AUSTIN	M	10/02/1910	100	75-079528-G-75	MHONDORO MUBAIRA	NYANGWENE SCHOOL P O MHONDORO
KASALAMAHA	AIDI	M	01/01/1910	100	70-041373-B-70	MHANGURA	MHANGURA MINE MHANGURA
KASAPATO	NAMASEKO	U	01/01/1910	100	70-042425-V-70	MHANGURA	MHANGURA MINE MAKONDE
KATENA	RHODAH	F	14/04/1910	100	15-015305-H-15	MAZOWE CENTRAL	CH NEGOMO KR SHAMUYARIRA MAZOWE

"New" Voters 100 years of age and over

Last Name	First Name	Sex	DOB	AGE	National ID	Constituency	Address
KATIVHU	MAGRET	F	09/08/1910	100	49-023133-N-49	MUDZI SOUTH	ZAVEDO VILL CHIEF CHIKWIZO MUDZI
KATIYO	LUCIA	F	12/09/1910	100	47-079516-L-47	MARAMBA PFUNGWE	MUDZINGANYAMA VIL HDM CHIKONO CH CHIRINDA UM
KAUNDIKIZA	CHANGE	M	01/01/1910	100	75-047819-Q-61	MT. DARWIN EAST	MANAME SCHOOL RUSHINGA
KAURADZA	ANNA	F	01/01/1910	100	70-996678-B-00	MHANGURA	M 33 DAMBA VILLAGE MHANGURA MAKONDE
KEMBO	BENARD	M	01/01/1910	100	70-159359-X-70	MHANGURA	CHAMPMAN FARM MHANGURA MAKONDE
KETRO	ELESON	M	01/01/1910	100	54-050102-K-54	CHIVI SOUTH	NYAHOMBE SCH VILL 3 CHIVI
KEYEMBA	NDHLOVU	M	28/08/1910	100	08-114475-F-08	UMGUZA	D 7 WILLSGROOVE BRICK POTTERIES BULAWAYO
KHUMALO	NTSHILO	M	05/05/1910	100	28-009589-E-28	GWANDA CENTRAL	T B A
KOKOMWE	KADEMO THOMSON	M	12/04/1910	100	61-000572-T-61	RUSHINGA	CHIEF MAKUNI KRAAL MUTOTA RUSHINGA
KOTA	LIKANO	F	01/01/1910	100	70-178545-B-00	MHANGURA	PONDORO FARM MAKONDE
KUDZINAGWARA	MADZIVANZIRA	M	01/01/1910	100	26-078777-W-26	GOKWE NEMBUDZIYA	NYATSO SCHOOL STAFF QUARTERS GOKWE NORTH
KUMLUNGA	MANGANI	M	01/01/1910	100	70-040078-T-00	MHANGURA	F 36 MHANGURA MAKONDE

Total count	1488
Male "M"	943
Male "F"	803
Undertermined Gender "U"	14

APPENDIX 3

List

100-year-olds registered with the same date of birth in
Mt Darwin East

Last Name	First Name	Sex	DOB	Age	National ID	Address
BHODORO	DZAKUWA CHIMUDZEKA	M	01/01/1901	109	45-034784-B-45	KRAAL CHIMUDZEKA CHIEF DOTITO DARWIN
BHOSHA	TENDAYI	F	01/01/1901	109	05-014000-Z-15	KRAAL DZVEYA CHIEF DOTITO MT DARWIN
BVEKE	LILIAN	F	01/01/1901	109	05-017613-B-45	KRAAL KADYAMADARE CHIEF DOTITO MT DARWI
BVEKE	LAIDA	F	01/01/1901	109	45-035060-B-45	KRAAL BVEKE CHIEF DOTITO MT DARWIN
CHAFURAMA	MELDAH	F	01/01/1901	109	45-036043-V-45	CHIEF DOTITO KRAAL MANYIKA 11 MT DARWIN
CHANACHIMWE	EJENIA	F	01/01/1901	109	45-013286-J-45	KRAAL KADONDO CHIEF DOTITO DARWIN
CHAUMA	GINEZHA	F	01/01/1901	109	45-006772-D-45	CHIEF DOTITO KRAAL CHIMIMVU MT DARWIN
CHAURUKA	SVIKIRO	F	01/01/1901	109	45-071059-F-45	KRAAL CHAURUKA CHIEF DOTITO MT DARWIN
CHAVHI	FOGO MATHIAS	M	01/01/1901	109	45-034335-N-45	DOTITO CHIEF CHIHUPI VIL MT DARWIN
CHIDAVAZENZI	MIRRIAM	F	01/01/1901	109	45-035695-R-45	CHIEF DOTITO KRAAL KARARIRA MT DARWIN
CHIKWASHA	CHIHUJE	M	01/01/1901	109	45-020848-D-45	KRAAL MANYIKA 11 CHIEF DOTITO MT DARWIN
CHIMBARA	ROSCA	F	01/01/1901	109	45-026546-X-45	VIL DOMBOJENA CHIEF DOTITO MT DARWIN
CHIMBAWA	NZUNGU	M	01/01/1901	109	45-023407-K-45	TSENGURWE SCHOOL QUARTERS MT DARWIN
CHIMUNHU	MANYOZO	M	01/01/1901	109	45-025777-L-45	KRAAL KATENAIRE CHIEF DOTITO MT DARWIN
CHIMUSHONGA	CHINYAMA MOFFAT	M	01/01/1901	109	45-022413-E-45	KRAAL DAHWA CHIEF DOTITO MT DARWIN
CHINANZA	MAKWARI	F	01/01/1901	109	45-071127-E-45	CHIEF DOTITO KRAAL MTEMACHANI MT DARWIN
CHIPADZA	SARAH MISI	F	01/01/1901	109	45-019130-L-45	KRAAL MADZIWAGWARA CHIEF DOTITO DARWIN
CHIPADZE	GANDIVA CHIREVESO	F	01/01/1901	109	45-020864-W-45	KRAAL NYAMUZHANDA CHIEF DOTITO MT DARWI
CHIPAZI	LOVEMORE	M	01/01/1901	109	05-039723-J-45	KRAAL GUMBEZE CHIEF DOTITO DARWIN
CHISIYAMATARA	EDINA	F	01/01/1901	109	45-027795-E-45	KRAAL ROVI CHIEF DOTITO MT DARWIN
CHITSATO	SIRORO	M	01/01/1901	109	45-029673-W-45	KRAAL CHITSATO CHIEF DOTITO MT DARWIN
CHITSIKE	JANE	F	01/01/1901	109	45-036416-A-45	VIL TSAYI CHIEF DOTITO MT DARWIN
CHITSIME	JESSIE	F	01/01/1901	109	45-034255-B-45	KRAAL KADYAMADARE CHIEF DOTITO MT DARWI
CHIWODZA	RUDIA MARGARETA	F	01/01/1901	109	45-005910-R-68	KRAAL CHIWODZA CHIEF DOTITO DARWIN
CHIWODZA	TIMOTHY SUNWELL	M	01/01/1901	109	45-020456-C-45	KRAAL CHIWODZA CHIEF DOTITO MT DARWIN
CHIWODZA	TAURAI	F	01/01/1901	109	45-026766-L-45	CHIEF DOTITO KRAAL CHIWODZA DARWIN
CHIWOREKA	CENNAN	M	01/01/1901	109	63-183055-H-45	KRAAL CHIWOREKA CHIEF DOTITO MT DARWIN
DAHWA	MAJA	M	01/01/1901	109	45-032325-D-45	KRAAL GURUMOMBE CHIEF DOTITO DARWIN
DARE	NDUSENGA	M	01/01/1901	109	63-198526-Z-45	KRAAL CHITSATO CHIEF DOTITO MT DARWIN
DOMBOJENA	KANZARA	F	01/01/1901	109	45-021677-E-45	VIL DOMBOJENA CHIEF DOTITO MT DARWIN
DUBE	EVELINA	F	01/01/1901	109	67-006944-J-03	KRAAL KUDYANYEMBA CHIEF DOTITO MT DARWI
DZEHUMBA	WINITA	F	01/01/1901	109	45-028310-P-45	CH DOTITO KR CHITAURO MT DARWIN
DZURAMERA	ERINAH	F	01/01/1901	109	45-027963-M-45	CHAHWANDA SCHOOL QUARTERS MT.DARWIN
DZVEYA	THERESA	F	01/01/1901	109	45-002872-P-45	DOTITO CHIEF DZVEYA KRAAL MT DARWIN
GATSI	MIRICA ZVARIRE	F	01/01/1901	109	45-019944-W-45	CHIEF DOTITO KRAAL MAZANI MT DARWIN
GWASHURE	VERINA	F	01/01/1901	109	45-026769-P-45	KRAAL MUKOTOTSI CHIEF DOTITO MT DARWIN
GWEHE	DANHA	F	01/01/1901	109	45-028821-V-45	CHIMUDZI KRAAL DOTITO CHIEF MT DARWIN
HORE	MUSHUHWA	M	01/01/1901	109	45-036170-H-45	KRAAL KANYEMBA CHIEF DOTITO MT DARWIN
JAMARI	MUKUVA KANZETE	F	01/01/1901	109	05-021131-A-45	CHAUKURA KRAAL DOTITO CHIEF MT DARWIN
JEJENGE	NAISON	M	01/01/1901	109	63-091209-A-45	KRAAL KAMANURA 11 CHIEF DOTITO MT DARWI
KADZIBARIRE	MUPOTE GETRUDE	F	01/01/1901	109	45-022288-T-45	KRAAL CHAUKURA CHIEF DOTITO MT DARWIN
KADZINGATSARI	ROSE	F	01/01/1901	109	45-009964-Y-45	KRAAL KUDYANYEMBA CHIEF DOTITO MT DARWI
KAJIVA	TEACHER CHIHUJE	M	01/01/1901	109	45-033946-Q-45	CH DOTITO KR KATSANDE MT DARWIN
KAMWARA	CHITONHO PENCIL	M	01/01/1901	109	45-020395-L-45	KRAAL KAPUYANYIKA CHIEF DOTITO MT DARWI
KANDURI	GWEDA JACK	M	01/01/1901	109	45-019546-N-45	NYAMAZI SCHOOL QUARTERS MOUNT DARWIN
KANYERA	MISI	F	01/01/1901	109	45-018702-W-45	KRAAL CHAUKURA CHIEF DOTITO DARWIN
KANYERA	KAGONA SAMUEL	M	01/01/1901	109	45-022708-A-45	KRAAL KUDYANYEMBA CHIEF DOTITO MT DARWI
KANYERA	MAVURA	M	01/01/1901	109	45-029714-Q-45	CHIEF DOTITO KRAAL KUDYANYEMBA DARWIN
KASANHAYI	RAITON	M	01/01/1901	109	45-018436-G-45	DOTITO CHIEF CHIUNYE II KRAAL MT DARWI
KATANHU	PFUTE	F	01/01/1901	109	45-011887-N-45	KRAAL DZVEYA CHIEF DOTITO MT DARWIN
KATENAIRE	SAMUCHECHE	F	01/01/1901	109	45-022640-B-45	KRAAL MUROPA CHIEF DOTITO DARWIN
KATSANDE	TEBETH	F	01/01/1901	109	45-029027-T-45	KRAAL KAGUNDU CHIEF DOTITO MT DARWIN
KAUSIYO	SERINA	F	01/01/1901	109	45-012462-N-45	CHIMUMVURI SCHOOL BOX 2061 MT DARWIN
KUBETA	BENNET	M	01/01/1901	109	45-021552-T-45	KRAAL MADZIVAGWARA CHIEF DOTITO DARWIN
KUNOPETA	CHIHUJE PATRICK	M	01/01/1901	109	45-018928-R-45	KRAAL KUNOPETA CHIEF DOTITO MT DARWIN
MANYIKA	BITIROSI	M	01/01/1901	109	61-017027-E-45	VIL KADYAMADARE CH DOTITO MT DARWIN
MANYIKA	KATAMBA	M	01/01/1901	109	45-018967-J-45	VIL CHAKUPAKUIMBA CH DOTITO MT DARWIN
MAPOTA	SOPHIA MARIJATA	F	01/01/1901	109	45-019805-V-45	VIL MUPASU CH DOTITO MT DARWIN
MAPURISA	ROBERT	M	01/01/1901	109	45-035488-R-45	VIL ROWI CH DOTITO MT DARWIN
MARETSA	SARAH	F	01/01/1901	109	45-005476-V-45	VIL NYAMUZHANDA CH DOTITO MT DARWIN
MAROVZA	ELIZABETH	F	01/01/1901	109	63-254377-G-45	VIL PASI CH DOTITO MT DARWIN
MASHIRI	RESI	F	01/01/1901	109	45-035096-Q-45	BANDERA VILL CH DOTITO MT DARWIN
MASIYA	CHIBVEMBE	F	01/01/1901	109	68-005248-X-45	VIL GOMO CH DOTITO MT DARWIN
MASUNGA	ROWESAI	F	01/01/1901	109	45-034246-R-45	VILL KUDYANYEMBA CH DOTITO DARWIN RUSHIN
MASUNGA	GUNGUWO	M	01/01/1901	109	45-034733-W-45	VIL MUCHANDAEDZA CH DOTITO MT DARWIN
MAZANI	MARTHA	F	01/01/1901	109	45-033630-X-45	VIL MAZANI CHIEF DOTITO MT DARWIN
MBOFANI	MUTUNDA	M	01/01/1901	109	45-034427-N-45	VIL MANYUKISA CH DOTITO MT DARWIN
MEKI	ZVISINEYI	F	01/01/1901	109	45-028815-N-45	JONGWE VIL DOTITO CH MT DARWIN
MHANGARI	TERINA ZVINOPEYI	F	01/01/1901	109	45-020693-K-45	VIL DZVEYA CH DOTITO MT DARWIN
MHEMBERE	MADYA	M	01/01/1901	109	45-022415-G-45	VIL MAKORE CH DOTITO MT DARWIN
MUDOKA	CHIKADZI	F	01/01/1901	109	45-023513-A-45	VIL CHIMANGA CH DOTITO MT DARWIN
MUFUTUMARI	MANYANHA	F	01/01/1901	109	45-021935-K-45	VIL CHIKANYIWA CH DOTITO MT DARWIN
MUKARATI	RUTH	F	01/01/1901	109	45-034131-R-45	DOTITO CH KUDYAMADARE VIL MOUNT DARWIN
MUKONYO	CHIMUSOMO	M	01/01/1901	109	45-024678-R-45	VIL GURUMOMBE CH DOTITO MT DARWIN
MUKOTOTSI	EMERIA	F	01/01/1901	109	45-035715-N-45	VIL MUKOTOTSI CH DOTITO MT DARWIN

Last Name	First Name	Sex	DOB	Age	National ID	Address
MUMBA	CHIRIFUYA	M	01/01/1901	109	70-195898-N-70	MUTEMACHANI VIL CH DOTITO MOUNT DARWIN
MUNJIRI	MUKWEVA	M	01/01/1901	109	45-029373-V-45	CH DOTITO VIL TSAYI MT DARWIN
MURINGITSI	CHINHAMO	F	01/01/1901	109	45-032767-J-45	PACHANZA 2 NYAROMO DOTITO MT DARWIN
PAIRAMANZI	EMERIYA	F	01/01/1901	109	45-034925-E-45	VIL MADZIYAGWARA CH DOTITO MT DARWIN
SANDAUKA	ZABRON	M	01/01/1901	109	45-030442-G-45	KRAAL CHIBAZARI CHIEF DOTITO MT DARWIN
KARARIRA	DAURO	M	02/02/1902	108	08-030686-F-45	CHIEF DOTITO KRAAL KARARIRA MT DARWIN
MAGUNJI	STELLA	F	01/01/1905	105	45-034187-C-45	DOTITO CH BVEKE VIL MOUNT DARWIN
MUBAIRA	FESSY	F	01/01/1905	105	45-028683-V-45	DZINZI VIL CH DOTITO MT DARWIN
MUGAMBIWA	MARGARET	F	01/01/1905	105	61-006434-Q-45	VIL MUGAMBIWA CH DOTITO MT DARWIN
MUGAMBIWA	OTTILIA MATINETSA	F	01/01/1905	105	45-021406-K-45	VIL MUGAMBIWA CH DOTITO MT DARWIN
MUGAMBIWA	RAYMOND HANYA	M	01/01/1905	105	45-038007-E-45	KRAAL MUGAMBIWA CHIEF DOTITO MT DARWIN
MUGWAGWA	CANCELOT	M	01/01/1905	105	45-005499-V-45	VIL CHINYOKA CH DOTITO MT DARWIN
MUTINHA	NORAH	F	01/01/1905	105	45-040973-D-45	CHIPENDEKARI VL DOTITO CH MT.DARWIN
PACHANZA	DZIDZI	M	01/01/1905	105	45-029326-T-45	VIL PACHANZA HDM NYAROMO CH DOTITO MT DA
RURUSHI	EMELY	F	01/01/1905	105	45-012052-S-45	CHATUMBAMA SCHOOL QUARTERS MT DARWIN
CHAFURAMA	MANYATI	F	14/04/1906	104	63-256316-P-45	KRAAL MANYIKA 11 CHIEF DOTITO DARWIN
BOIWA	DINIWE NESTER	F	01/01/1910	100	68-027745-A-45	CHAWANDA SCH QUARTERS MT DARWIN
CHARI	MIRIAM	F	01/01/1910	100	15-042370-B-45	KRAAL MHARI CHIEF DOTITO MT DARWIN
CHAUKURA	NICHOLAS	M	01/01/1910	100	63-214708-N-45	CHIEF DOTITO KRAAL CHAUKURA MT DARWIN
CHIBONGA	ZANO MAKOSA	M	01/01/1910	100	45-009582-H-45	KR MHAKAYAKORA HDM NYAROMO CH DOTITO MT
CHIBVUNYE	ZINETI	F	01/01/1910	100	45-020149-T-45	KAMBAMURA SCHOOL MT.DARWIN
CHIMUDZEKA	GWANGARI DZINZI	M	01/01/1910	100	45-071089-N-45	KRAAL CHIMUDZEKA CHIEF DOTITO MT DARWIN
CHIPENDEKARI	KARIMACHO	F	01/01/1910	100	45-029798-G-45	KRAAL DZINZI CHIEF DOTITO MT DARWIN
CHIPENDEKARI	MWAIMBA	F	01/01/1910	100	45-032998-K-45	KRAAL CHIPENDEKARI CHIEF DOTITO MT DARW
CHISANHU	MASODZI	F	01/01/1910	100	45-071042-M-45	KRAAL KAKOSO CHIEF DOTITO MT DARWIN
CHIUJE	KIMPTON	M	01/01/1910	100	45-017013-K-45	CHITSATO SCHOOL QUARTERS MOUNT DARWIN
CHOTO	MARIPEYI	F	01/01/1910	100	45-018040-B-45	KRAAL KACHAMBWA CHIEF DOTITO DARWIN
CHOTO	GOMO RICE	M	01/01/1910	100	45-034707-S-45	KRAAL KACHAMBWA CHIEF DOTITO MT DARWIN
GADZAMBO	PIMA	F	01/01/1910	100	45-021737-V-45	CHIEF DOTITO KRAAL KACHAMBWA DARWIN
HUMBASHA	EDES	F	01/01/1910	100	45-031648-S-45	KRAAL MBIZI CHIEF DOTITO MT DARWIN
KACHAMBWA	RONA	F	01/01/1910	100	45-017894-S-45	KRAAL KACHAMBWA CHIEF DOTITO MT DARWIN
KADAUSARU	LEON	M	01/01/1910	100	45-012742-S-45	KRAAL MUZINDE CHIEF DOTITO DARWIN
KARARIPA	ELIZABETH	F	01/01/1910	100	45-036188-C-45	KRAAL KARARIRA CHIEF DOTITO MT DARWIN
KASANGA	GOLDEN	M	01/01/1910	100	45-028225-X-45	KACHAMBWA VILL CHIEF DOTITO MT DARWIN
KASERE	TAFADZWA	F	01/01/1910	100	45-167339-H-45	MADZIVAGWARA VILLAGE CHIEF DOTITO MT DAR
KAUNYAYI	KUREHWA	F	01/01/1910	100	45-018867-A-45	KRAAL CHIMUMVURI CHIEF DOTITO MT DARWIN
KAVHINGA	MUDYIWA	M	01/01/1910	100	45-035671-Q-45	CHAWANDA SCH QUARTERS MT DARWIN
MAGUNJE	AGNESS	F	01/01/1910	100	45-028916-Y-45	CH DOTITO VILL MAGUNJE MT DARWIN
MAKONA	EDINAH MURECHE	F	01/01/1910	100	45-018963-E-45	VIL CHIMUMVURI CH DOTITO MT DARWIN
MARISA	MARITA NYAMITA	F	01/01/1910	100	45-020391-G-45	KRL KAPFUDZARUWA CH DOTITO MT DARWIN
MUKOTOTSI	MAGONYO	M	01/01/1910	100	45-026285-N-45	VIL MUZINDE CH DOTITO MT DARWIN
MUPEMHENA	KAMBARAMI	M	01/01/1910	100	45-026837-N-45	CHIBARA SCH STAFF QUARTERS MT.DARWIN
TSANGANYOKA	MUCHADUKEYI	F	01/01/1910	100	61-000409-R-61	MUTEMACHANI VIL CH DOTITO MOUNT DARWIN

APPENDIX 4

List

Full list of under-age voters

Full list of registered Under Age Voters

Last Name	First Name	Sex	DOB	AGE	National ID	Constituency	Address
KUYERI	LOCADIA	F	24/10/2009	0.2	32-185967-W-11	CHEGUTU WEST	1000 ACACIA STREET RIFFLE RANGE , CHEGUTU
CHIPFUMBU	BRIAN	M	12/02/2008	1.9	18-118216-M-18	INSIZA NORTH	EBLEY FARM INSIZA
DZITIRO	ABIGAL	F	08/02/2008	1.9	70-267644-Y-70	MHANGURA	EASTRANGE ESTATE CHINHOYI
DZIVA	KASALIA	F	12/02/2008	1.9	37-085202-B-23	MAKONDE	PLOT 13 KODOOVALE FARM
HUNGWE	ANNALIA	F	06/02/2008	1.9	03-125735-M-03	MBERENGWA SOUTH	KUCHU KR HDM SHOPERA CH NYAMONDO MBERENGWA
KOKERAI	ADMIRE	M	11/02/2008	1.9	07-1430313-T-07	GLEN NORAH	6255 GLENNORAH B HARARE
MAKUSA	SAVEAS BRIGHTWORTH	M	08/02/2008	1.9	70-241624-Q-38	CHINHOYI	AGILE FARM PLOT NO 2 CHINHOYI
MANDINDANGA	NETSAI	F	30/10/2007	2.2	14-160203-Z-14	MWENEZI EAST	VIL 1 CHISITI MINASHOF FARM MWENEZI
MARUFU	SARAH	F	11/02/2008	1.9	18-108682-Z-18	MHONDORO NGEZI	VILL MUJOKERI CH NYIKA KADOMA
MAZISE	LAINA	F	08/02/2008	1.9	24-162310-E-32	MHONDORO NGEZI	TURF PRY SCH TEACHERS' COTTAGES KADOMA
MUDZINGWA	RANGARIRAI	M	05/02/2008	1.9	24-178204-F-26	CHAKARI	STD 14 VILL 22 MUZVEZE 1 KADOMA
MUGWACHARA	JEALOUS	M	05/02/2008	1.9	32-177179-T-26	CHEGUTU EAST	PLOT 26 VIL 4 LARHONE CHEGUTU
MUKACHANA	MEMORY	F	07/02/2008	1.9	71-122501-Q-71	GURUVE NORTH	CELEVENDRA NORTH DAIZY VILLAGE PLOT NO 14 GURUVE
NXUMALO	KHULEKISANI	M	01/01/2008	2.0	21-063878-T-29	INSIZA NORTH	184/1/25 N R Z COTTAGES SHANGANI INSIZA
NYONI	MUCHENGETI	F	04/03/2008	1.8	54-099061-B-54	MWENEZI WEST	VIL 8 RINETTE MWENEZI
PHIRI	BETTY	F	14/03/2008	1.8	21-067348-Q-21	INSIZA NORTH	VIL 20 MTSHINGWE RESETT INSIZA
SANGOMBE	FESTON BRIGHT	M	07/02/2008	1.9	32-139768-E-32	CHEGUTU WEST	P515 PFUPAJENA CHEGUTU
TSHUMA	TINASHE	M	13/02/2008	1.9	24-146524-W-23	CHAKARI	STD 4 VILL 4 WANGANUI KADOMA
ZIMANI	DOREEN	F	07/02/2008	1.9	32-171389-A-32	MBERENGWA WEST	VIL SONGE HDM MALANGA CH MUTEVAIDZI MBERENGWA
BITON	ESTERY	F	07/12/2006	3.1	42-234451-L-42	MAKONI CENTRAL	8 GOPAL AVENUE RUSAPE
CHAREZERA	BERTHA	F	15/07/2007	2.5	38-189530-H-70	MAGUNJE	MADZONGANYIKA VL CH NEMATOMBO HURUNGWE
CHAWAHERA	GRACE	F	09/07/2007	2.5	07-185405-X-07	BUHERA SOUTH	UNGANAYI VILLAGE, CHIEF NYASHANU, BUHERA
CHIKOMBA	IVY	F	14/07/2007	2.5	75-429645-T-75	MUTARE WEST	VIL TANDANAYI CH MARANGE MUTARE
FAMANDA	EGNES	F	16/07/2007	2.5	14-191888-P-14	CHIREDDI EAST	KR MUNASAWANI CH TSHOVANI CHIREDDI
GONDO	ETWIN	F	14/05/2007	2.6	71-125986-D-71	GURUVE SOUTH	BIRKDALA FARM COMPOUND GURUVE
MAMVURA	KNOWLEDGE	M	25/07/2007	2.4	07-172378-M-07	BUHERA NORTH	MADYA VILLAGE, CHIEF CHIMOMBE, BUHERA
MANDUKU	FELISTERE	F	03/08/2007	2.4	07-187788-M-07	BUHERA WEST	MANDUKU VIL, HDM, MUDINZWA CH, NYASHANU BUHERA
MANJESE	JORAMU	M	20/07/2007	2.5	07-188516-D-07	BUHERA CENTRAL	MANGOMA VILLAGE, CHIEF NYASHANU, BUHERA
MAVUTO	MHURAI	F	15/02/2007	2.9	54-098641-V-54	MWENEZI WEST	VIL 4 MORIAH RANCH MWE
MAWOYO	FAINES	F	05/10/2006	3.2	07-183663-D-07	BUHERA CENTRAL	TORAVASEI VILLAGE, CHIEF NYASHANU, BUHERA
MHLANGA	ELIZABETH	F	31/07/2007	2.4	13-226961-F-13	CHIPINGE EAST	HLINZANA VIL, CH, MAPUNGWANA CHIPINGE
MOYO	KHULANI	M	01/02/2007	2.9	21-062337-T-21	INSIZA SOUTH	VIL SIYALANDELA HDM SIWELA CH SIBASA INSIZA
MOYO	SITSHENGISIWE	F	09/03/2007	2.8	28-107493-X-28	GWANDA CENTRAL	VIL SIFANJANI CH NHLAMBA HDM TAWENI
MUDHUMANI	JACKSON	M	05/01/2007	3.0	14-188396-T-14	CHIREDDI EAST	H/D CHILONGA CH.SENGWE
MUGARA	GIFT	M	10/08/2007	2.4	83-173855-N-83	ZAKA EAST	VIL RWASARIRA HDM NYAMUTAKE CH BOTA ZAKA
MUGARIRI	MICHAEL	M	18/07/2007	2.5	18-108419-N-18	CHIKOMBA CENTRAL	KUIMBA ST PAULS STAFF QUARTERS CHIKOMBA
MUGWAGWA	FLORENCE TENDAI	F	13/07/2007	2.5	71-122621-W-38	GURUVE SOUTH	MUZENDA FARM NO 10 NYAKAPUPU GURUVE
MUJAJI	CHENAI	F	09/08/2007	2.4	85-009287-Y-47	ZVIMBA EAST	WARWICK FARM COMPOUND ZVIMBA
MUNDOKO	CHARLES	M	24/08/2007	2.4	27-211237-F-83	GUTU SOUTH	VIL RUPUTSA HDM MAKORE GUTU
MURAIRWA	TADIWA	M	17/07/2007	2.5	07-186615-M-07	BUHERA CENTRAL	CHIZEMA VILLAGE, CHIEF NYASHANU, BUHERA
MUTONZA	ALEC	M	11/07/2007	2.5	07-186434-Q-07	BUHERA SOUTH	UNGANAYI VILLAGE, CHIEF NYASHANU, BUHERA
MUTUMHA	FELIX	M	12/07/2007	2.5	38-192696-Z-38	MAGUNJE	KADEMAUNGA VL,CH NEMATOMBO,HURUNGWE
NEHUMAMBI	MILDAH	F	25/02/2007	2.9	07-186206-S-07	BUHERA SOUTH	NEHUMAMBI VILLAGE, CHIEF NYASHANU, BUHERA
NERWANDA	JOSHUA	M	04/07/2007	2.5	14-621945-S-04	BIKITA SOUTH	NERWANDA VIL CH MABIKA BIKITA
NYAMAPFEKA	GRACE	F	25/07/2007	2.4	38-190174-H-38	MAGUNJE	KOKI VILLAGE CHIEF DANDAWA HURUNGWE
TIRIWAIVI	SUSAN	F	29/07/2007	2.4	07-182158-S-07	BUHERA NORTH	TIVAFIRE VIL HDM NGOMBAYARARA CH MAKUMBE
TSURO	MARTHA	F	22/07/2007	2.4	15-166525-C-15	MAZOWE NORTH	FORESTER FARM MVURWI MAZOWE
VURAHORE	AGENATOR	F	17/01/2007	3.0	26-183862-T-26	GOKWE KAMBUYUNI	VILL TSAMBATARE HDM MADZINAVZIDZO CH CHIREYA GOKWE
ZANGA	JACOB	M	28/07/2007	2.4	83-175039-A-83	ZAKA NORTH	VIL ZANGA CH. NYAKUNHUWA ZAKA
ZVENYIKA	MATUMBA	M	11/07/2007	2.5	07-185443-N-07	BUHERA SOUTH	UNGANAYI VILLAGE, CHIEF NYASHANU, BUHERA
ZVIREVO	ALBERT	M	03/07/2007	2.5	07-186493-E-07	BUHERA SOUTH	CHANYUKA VILLAGE, CHIEF NYASHANU, BUHERA
DENGE	TALENT	F	20/10/2005	4.2	24-161897-F-24	MHONDORO NGEZI	CHIZINGA SCHOOL COTTAGES KADOMA
FIREI	MAGIE	F	04/09/2006	3.3	27-199695-K-14	GUTU EAST	FIREI VIL CH MUNYIKWA GUTU
GEZANI	PEMBALANI	F	21/10/2005	4.2	14-175165-M-14	CHIREDDI SOUTH	CH SENGWE HDM GEZANI VIL MADHUMELANI CHIREDDI
HAMBAUSHAYE	ENIA	F	12/09/2006	3.3	07-169510-V-07	BUHERA CENTRAL	VILL CHIHERA HDM BETERA CH NYAHSANU BUHERA
HUMBO	SILVIA	F	30/04/2006	3.7	83-166091-Z-14	CHIREDDI NORTH	VILLAGE 4C NGWANE EXTENTION CHIREDDI
MAKAMU	SIMBARASHE	M	14/09/2006	3.3	38-155542-P-38	MHONDORO MUBAIRA	CHINENGUNDU VILL, CHIEF MASHAYAMOMBE, CHEGUTU
MAZIVIRE	DARLINGTON	M	10/09/2006	3.3	18-112707-Z-04	CHIREDDI WEST	HOUSE NO. 305 INYATI ROAD CHIREDDI
MUKOMBI	CLOUDIUS	M	10/07/2006	3.5	07-184670-Y-07	BUHERA SOUTH	MUTONGOREYA VILLAGE, CHIEF CHAMUTSA, BUHERA
MUSABAYANE	SPENCER	M	20/10/2005	4.2	32-161749-X-32	MHONDORO MUBAIRA	ZIBOWWA VILL CH MASHAYAMOMBE CHEGUTU
MUTEMA	TAVENGWA	M	08/10/2005	4.2	27-187577-N-27	GUTU CENTRAL	VIL UZA HDM NYAMANDI CH GUTU GUTU
MWAVUMISA	NDAZUNDI EDMORE	M	11/03/2006	3.8	13-015888-D-13	CHIPINGE WEST	NGAONI VILLAGE, HDM MAUNGANIDZE, CHIEF MUTEMA, CHI
NYATHI	NOBUHLE	F	08/08/2006	3.4	49-064422-S-58	SHURUGWI NORTH	STD 3 LOWER DANTROON TOKWE 1 SHURUGWI
NZVENGA	PATRICK	M	04/09/2006	3.3	07-185773-X-07	BUHERA NORTH	MHAKA VILLAGE, CHIEF MAKUMBE, BUHERA
QANGUBANI	KHUMBULANI	F	19/02/2006	3.9	13-205030-S-13	CHIPINGE WEST	MARWENDO VILLAGE, CHIEF MUTEMA, CHIPINGE
SVETO	MAXWELL	M	23/01/2006	3.9	66-076496-C-66	SHURUGWI SOUTH	VIL KADODO CH NHEMA SHURUGWI
TAVAGWISA	SEKAI	F	13/10/2005	4.2	24-156702-J-77	MHONDORO NGEZI	STD NO 01 VILL 6 MANYONI RESET KADOMA
VUKE	TRYMORE	M	18/09/2006	3.3	77-069802-Y-77	CHIRUMANZU	VIL VUKE CH HAMA CHIRUMANZU
ZIKUMVA	TAURAI	M	09/09/2006	3.3	07-169233-T-07	BUHERA CENTRAL	MAKUVISE VILLAGE, CHIEF NYASHANU, BUHERA
CHIKUMBA	EVIDENCE	F	15/04/2005	4.7	11-069427-K-15	MUZARABANI SOUTH	PLOT 7 BETA FARM CENTENARY CH CHIWESHE
MANDA	COLLEN	M	05/09/2005	4.3	32-168641-N-32	NORTON	BARGAIN ESTATES, SELOUS, CHEGUTU
MATIKITI	NAISON	M	28/01/2005	4.9	13-204301-A-13	CHIPINGE SOUTH	VHENEKA VILL CH GARAHWA CHIPINGE
MKWENYA	ADMIRE	M	31/05/2005	4.6	23-070509-P-23	GOKWE SESAME	SIAGIJIAMA VILL, HDM MAKAI, CH NEMANGWE, GOKWE SOUT
MUSIWA	SHELTON	M	23/09/2005	4.3	23-034532-J-24	CHAKARI	VILLAGE 9C MUZVEZE 1 KADOMA
MUSUSA	LIZZY	F	25/04/2005	4.7	34-094862-G-34	NYANGA NORTH	MUSUSA VILL CH SAUNYAMA
MUTSVAIRO	GAUDENCIA	F	08/07/2005	4.5	34-020806-L-34	NYANGA SOUTH	DIRORIMWE VILL HDM SAUNYAMA CH. SAUNYAMA NYANGA
NCUBE	PRISCILLAR	F	12/08/2005	4.4	21-059697-Z-21	INSIZA SOUTH	VIL BOPHAZIQINE HDM NGOMONDO CH MADUNA INSIZA
NYAMUKONDIWA	FARAI	M	17/05/2005	4.6	49-066087-C-49	MUDZI SOUTH	VIL NYAMUKONDIWA HM KATSANDE CH NYAKUCHENA MUDZI
SIBANDA	MTHOKOZISI	M	06/03/2005	4.8	73-083981-J-73	BULILIMA EAST	VIL. LUVULUMA CH. MPINI, BULILIMAMANGWE
VERE	NUNURAI GLADYS	F	30/05/2005	4.6	42-229873-K-42	MAKONI CENTRAL	1284 MABVAZUVA T/SHIP RUSAPE
ZHOU	DADIRAI	F	23/05/2005	4.6	03-140521-J-03	MBERENGWA WEST	KEFAS VILL CH MUDAVANHU MBERENGWA
CHIKWENHERE	FRANCIS	M	31/12/2003	6.0	22-031570-H-22	MUTOKO EAST	KL MURANGWA CH CHIMOYO MUTOKO
KAMUTSAMOMBE	WILLARD	M	05/03/2004	5.8	38-166468-Q-38	HURUNGWE NORTH	VIL CHUNDU HM CHUNDU HURUNGWE
MASENGU	KETAI	F	15/07/2004	5.5	26-161357-G-26	GOKWE SESAME	VILLAGE MUDZIMIRI CHIEF NEMANGWE GOKWE SOUTH
MASILELA	DARKWELL	M	14/06/2004	5.5	21-054839-T-21	INSIZA SOUTH	VILLAGE SIYAPHANSI HDM MASILELA CHIEF SIBASA INSIZ
MUCHUCHU	SHIRLEY TINASHE	F	09/05/2004	5.6	42-215049-X-42	KUWADZANA	3949-101 ST, KUWADZANA 5,HARARE
MUSHOVE	MAZIVA	F	20/05/2004	5.6	07-068104-W-07	BUHERA WEST	GOMBIRO VIL CH MAKUMBE BUHERA
NDADZUNGIRA	WILMA	F	02/08/2004	5.4	44-083731-Y-44	CHIMANIMANI WEST	NYORE VIL CH MUTAMBARA CHIMANIMANI
TARUWONA	ALFRED	M	29/05/2004	5.6	23-056698-C-23	GOKWE SENGWA	VIL MAZHARA HDM NGOMENI CHIEF SAI GOKWE SOUTH

Full list of registered Under Age Voters

Last Name	First Name	Sex	DOB	AGE	National ID	Constituency	Address
ZANANDA	DAMBUDZO	F	29/05/2004	5.6	24-156386-Q-26	CHAKARI	13 MILANWOOD FARM KADOMA
CHINEKA	MUKAI	F	01/01/2003	7.0	27-029127-K-27	GUTU NORTH	VIL ZINYAMA CH CHITSA GUTU
KAULO	JANE MUNASHE	F	14/08/2003	6.4	70-2015145-P-24	ZVIMBA SOUTH	KH MATRE CH ZVIMBA
MATUNGA	ELSON	M	13/09/2003	6.3	43-139407-J-80	MARONDERA WEST	ZINATSA VIL HDM SADZA CH NENGUWO MARONDERA
DINHIDZA	PATRICIA	F	10/08/2002	7.4	86-033382-V-86	ZVIMBA WEST	VIL NYAMUKANGA NYAMUKANGA HDM CH ZVIMBA ZVIMBA
DUBE	FLORENCE	F	20/11/2001	8.1	56-9050414-H-56	BULILIMA WEST	VIL 19 DOMBODEMA REST. B/MANGWE
HOVE	SILAYE	F	17/12/2001	8.0	03-112485-K-03	MBERENGWA NORTH	STD 17 BATANAI VILLAGE SHANGROILLA WEST OF KROOMDR
MARAVA	JEFIAS RANGARIRA	M	13/12/2001	8.1	63-462821-B-04	BIKITA SOUTH	CHIVANDUDZO VIL CH MAROZVA BIKITA
MASIYEMVURA	JULIANA	F	10/12/2001	8.1	32-1312868-R-83	GOROMONZI SOUTH	RUWA CLINIC QUARTERS RUWA GOROMONZI
MEREKI	MAKUSHA DAVID	M	14/12/2001	8.0	22-255875-S-58	REDCLIFF	MPINDA VIL HDM MSOKELI CH MALISA KWEKWE
MUKWANHO	ENOCK	M	31/12/2001	8.0	27-289444-N-27	GUTU WEST	STD NO 13 ALLENDALE FARM RESS SCHEME GUTU
MUSARIRA	CHARLES	M	26/11/2001	8.1	38-145220-V-38	MAGUNJE	VIL MUZJINGI HDM MUZJIGU CH DANDAWA HURUNGWE
MUSHONGA	SARA	F	14/08/2002	7.4	47-001776-L-47	MUREHWA WEST	VL MANJONJO HDM MUCHAGONEYI CH MANGWENDE MUREVA
NCUBE	SHADRECK	M	28/05/2002	7.6	29-232496-B-29	VUNGU	KHANDA KRAAL HEADMAN MDUBIWA CHIEF BUNINA GWERU
NDEBELE	DORCAS	F	11/05/2002	7.6	79-2004237-V-06	HWANGE WEST	485 MARULA CLOSE VIC FALLS
NDEBELE	LILIAN	F	19/12/2001	8.0	08-5022426-E-56	UMGUZA	HOPE FOUNTAIN MISSION UMGUZA
NDLOVU	DOREEN	F	02/03/2002	7.8	28-100981-T-28	GWANDA NORTH	ZHUKWE WEST VIL HM KUPU,CH MASUKU,GWANDA
NENJI	TENDAI	F	30/11/2001	8.1	32-069589-Y-12	MUZVEZVE	PLOT 14 SABONABONA KADOMA
NYARADZO	MUPASO	F	05/07/2002	7.5	05-107076-T-47	BINDURA SOUTH	MATANGEVILAGE CHIEF MUSANA BINDURA
SIRIKA	ONIAS	M	14/12/2001	8.0	48-9058287-T-48	MUTOKO SOUTH	PLOT NO 7 VIL 2 NYAMUZIZI MUTOKO
CANCELED		U	01/01/2001	9.0	67-129733-A-00	ZVISHAVANE RUNDE	VIL MUJIMBA CH MASUNDA ZVISHAVANE
CANCELED		U	01/01/2001	9.0	48-156953-N-00	MUTOKO NORTH	MADIMUTSA VIL HDM KAWAZVA CH CHAREWA MUTOKO
CANCELED		U	01/01/2001	9.0	59-169516-Q-00	HARARE NORTH	314 BOWERS CLOSE GREYSTONE PARK HARARE
CANCELED		U	01/01/2001	9.0	34-2085711-T-00	NYANGA NORTH	DYADYARA VIL HD SANYAMAROPA CH SAUNYAMA NYANGA
CANCELED		U	01/01/2001	9.0	08-692467-H-00	BULAWAYO CENTRAL	94 8 AVE RORT ST NICOS HOUSE BYO
CANCELED		U	01/01/2001	9.0	08-776363-Z-00	UMGUZA	PLOT 110 JUPITER ST KENSINGTON UMGUZA
CANCELED		U	01/01/2001	9.0	26-9045445-A-00	KARIBA	TSETSE CONTROL COMPOUND SIAKOBVU KARIBA
CANCELED		U	01/01/2001	9.0	43-9057699-D-00	MARONDERA EAST	CROSSBURN FARM MARONDERA
CANCELED		U	01/01/2001	9.0	15-9137305-F-00	MAZOWE SOUTH	VIL MANHAMBARA CH NEGOMO MAZOWE
CANCELED		U	01/01/2001	9.0	08-9429297-G-00	BULILIMA EAST	VIL DIBA HDM KANDANA CH MPINI BULILIMAMANGWE
DUBE	SIZWENI	F	01/01/2001	9.0	63-980014-S-14	BEITBRIDGE EAST	VIL. CHIKWARAKWARA H/M. TSETANA CH. MATIBE, BEITBR
KAKWASHA	NAISON	M	01/09/2001	8.3	66-080476-D-66	SHURUGWI SOUTH	VIL WILSON CHIEF NDANGA,SHURUGWI
MABAYA	LYNET	F	23/05/2001	8.6	26-168512-J-26	GOKWE NEMBUDZIYA	VILL GANGATA HDM NEMBUDZIYA CH CHIREYA GOKWE NORTH
NGADA	EDMORE	M	01/01/2001	9.0	26-096977-D-26	GOKWE KAMBUYUNI	VL MARUMISA HDM NENYUNGA CHF NENYUNGA
BANGURE	SOLOMON	M	25/12/1999	10.0	24-021046-G-24	MHONDORO NGEZI	VIL MACHRIDZA CHIEF BENHURA KADOMA
BATTEY	SABIRA	F	26/01/2000	9.9	29-000360-E-00	GWERU URBAN	67 9TH STREET GWERU
CHAKUVINGA	PATIENCE TSUNGIRIRAI	F	17/10/1999	10.2	32-2000902-E-32	WARREN PARK	31 BRISTOL COURT 81 P EDWARD RD HARARE
MANENJI	ACKIM	M	01/01/2000	10.0	24-9101408-Z-24	MHONDORO NGEZI	PLOT 85 WHALLEY RANCH KADOMA
MATAVIRE	BEATRICE	F	15/09/2000	9.3	54-096395-D-54	MWENEZI WEST	BHADHAKI VIL MARANDA CH MWENEZI
MATUMBIKE	ALFRED	M	16/02/2000	9.9	08-754879-X-26	GOKWE KAMBUYUNI	VIL MAHEYA HDM CHIREYA CH CHIREYA GOKWE NORTH
MBANO	SEHLILE	F	29/01/2000	9.9	29-215630-T-29	VUNGU	KH NYIKANYIKA HDM NYAMA CH SOGWALA GWERU
MUDENDA	LASONDO	F	01/01/2000	10.0	79-009142-B-79	HWANGE EAST	KH PHILLIP KHUMALO CH NEKATAMBE HWANGE
MUSEMBURWA	GODFREY	M	01/02/2000	9.9	83-084483-V-83	ZAKA WEST	DEKEZA SCHOOL QTRS CHIVAMBA ZAKA
SVETO	CHIPO	F	21/01/2000	9.9	67-012085-X-67	ZVISHAVANE RUNDE	VIL MAZVI MPAKAMI HDM MASUNDA CH ZVISHAVANE
ZINHANGA	NYARAI	F	31/01/2000	9.9	07-016105-A-07	MBIZO	466/8 MBIZO KWEKWE
CHIDHUME	TRYMORE	M	28/12/1998	11.0	03-129626-R-03	MBERENGWA EAST	VILL TOFA HDM KAGADO CH NEGOVE MBERENGWA
JACK	CECILIA	F	30/10/1998	11.2	32-107975-X-32	MHONDORO MUBAIRA	MATIENGA VILLAGE CHEGUTU
KULAMBONE	PALMAR SIFISO	M	12/02/1999	10.9	23-060299-R-23	GOKWE MAPFUNGAUTSI	KH KULAMBONE HM NJELELE CH NJELELE GOKWE SOUTH
MHLANGA	VIMBAI	F	20/09/1999	10.3	08-2030831-W-13	MAKOKOBA	6B WEBBERLY RD WEST GATE BULAWAYO
MUNESI	ENOCK	M	22/08/1999	10.4	05-2003010-K-50	BINDURA NORTH	1561 MUPFUTI CIRCLE, CHIHARIDZO, BINDURA
NCUBE	BUSUMANI	M	25/12/1998	11.0	29-072542-N-45	VUNGU	CH SOGWALA VIL MANTIVE GWERU
NKWAIRA	KEAGAN TINOTENDA	M	27/07/1999	10.4	63-2117975-E-63	CHEGUTU EAST	TEITH FARM CHEGUTU
GIDIRI	MELODY	F	28/08/1998	11.3	47-169020-Y-26	MUREHWA NORTH	CHORUWA VILL HDM ZIHUTE CHF MANGWENDE MUREWA
MAHLANGU	LAWRENCE NJABULO	M	06/06/1998	11.6	29-239327-B-29	MANGWE	KR. SONTWENI CH.TSHITSHI PLUMTREE
ZAKARIA	KNOWLEDGE	M	10/10/1997	12.2	63-2019073-C-63	ZVIMBA SOUTH	CYRENAIKA FARM DARWENDALE ZVIMBA
KUMUNDA	BARBRA	F	17/01/1997	13.0	63-2005292-Y-47	CHINHOYI	STD NO B3464 GUNHILL CHINHOYI
MAIDZA	MAKOSI	F	15/10/1996	13.2	27-002051-E-22	GUTU WEST	MUKUNDI SCHOOL GUTU
MARUNGAMISE	TARIRO	F	01/10/1997	12.3	75-2000928-M-75	MUTARE CENTRAL	185 MAZHAMBE SAKUBVA MUTARE
MARUTA	AARON	M	23/06/1997	12.5	04-070234-R-04	BIKITA EAST	MUBATA VILL HDM MUTSIMBA CH MAZUNGUNYE BIKITA
NU	NU	F	01/01/1997	13.0	27-151198-W-00	GWERU URBAN	12 JACARANDA RD, CLONSILLA, GWERU
NYAMBUDZI	JULIA	F	10/01/1997	13.0	05-2004203-G-48	MUTOKO NORTH	VIL ZISENGWE HDM NYAMUTSAHUNI CH CHAREWA
SITHOLE	PEPKAI	M	06/07/1997	12.5	63-2006503-P-13	GWERU URBAN	HSE NO 363 FOYA RD ASCOT GWERU
CHANDAENGERWA	HADAR	F	10/03/1996	13.8	15-018475-D-15	MAZOWE CENTRAL	CH CHIWESHE KR CHIKUKWA MAZOWE
CHIMBIRA	ELLEN	F	18/03/1996	13.8	22-222381-L-27	GUTU SOUTH	VIL. MUTSICA CH. MAKORE GUTU
MALUNGA	PAMELA	F	30/07/1996	13.4	63-618154-R-63	REDCLIFF	Q261 TORWOOD REDCLIFF KWEKWE
NDLOVU	CLYDE	M	19/05/1996	13.6	63-2081382-E-28	BULAWAYO CENTRAL	2 CNR RHODES STREET/ KINGSWAY BULAWAYO
CHIMUSWE	SANTON	M	14/08/1995	14.4	50-069542-P-50	MUTASA NORTH	CHIMUKU VILLAGE HDM CHIKOMBA CHIEF MUTASA
MOYO	VIRGINIA	F	03/04/1995	14.7	08-424146-E-28	GWANDA NORTH	VIL STANMORE HM VELLIE CH MASUKU GWANDA
MPAKATI	GINISO	F	25/10/1994	15.2	38-128947-G-38	HURUNGWE CENTRAL	2307 CHIEDZA KAROI HURUNGWE
NYAMADZAWO	MHUNDWA	M	27/06/1995	14.5	15-015141-E-15	MAZOWE SOUTH	KANYEMBA SCHOOL MAZOWE
ELSKE	WILLIAM AUGUST	M	01/04/1994	15.8	63-045288-L-63	CHEGUTU WEST	2 GREENWAYS TRUST CHEGUTU
MUBAIWA	CHRISTOPHER	M	04/01/1994	16.0	26-172701-M-26	GOKWE CHIREYA	VILL MATETA 2 CH CHIREYA GOKWE NORTH
NDLOVU	VUSUMUZI	M	20/07/1994	15.5	28-070869-N-28	GWANDA CENTRAL	HSE NO 451 JAHUNDA
NYATHI	CHRISTINE TATENDA	F	25/09/1994	15.3	14-109942-S-14	CHIREDI WEST	SECT 22 HV EST CHIREDI
ROBINSON	GETRUDE LAURA	F	22/09/1994	15.3	08-000164-E-00	BULAWAYO CENTRAL	31 BEIT AVE NORTHEAST BULAWAYO
SHAYAMUNDA	NYASHA	F	10/03/1994	15.8	63-2156012-Z-63	GLEN NORAH	6961 GLEN NORAH B FLATS HARARE
TEMBO	TEBETH	F	10/11/1993	16.1	86-043786-D-86	ZVIMBA NORTH	HSE 89 KAMWAZA TS RAFFINGORA ZVIMBA
DUBO	MTHETHELELI	M	18/03/1993	16.8	39-2000015-X-39	BULAWAYO SOUTH	64674 TSHABALALA BULAWAYO
DZORO	KIZITO	M	20/08/1993	16.4	63-2049949-N-22	HARARE EAST	NO 8 BERYL DRIVE GREENDALE HARARE
KIKIRAYI	MEMORY	F	30/10/1992	17.2	63-2099315-X-26	HIGHFIELD EAST	734 OLD CANAAN HIGHFIELD HARARE
MADOLO	CHARITY CHALLENGE	F	05/09/1993	16.3	29-2002753-W-18	MKOKA	1964 GOBO RD MKOKA 6 GWERU
MPOFU	THEMBENI	F	28/08/1993	16.3	26-186204-P-26	GOKWE KAMBUYUNI	VILL SIYAMOLOLA HDM SIMCHEMBO CH SIMCHEMBO GOKWE
KARIMATSENGA	FARASIA	F	24/08/1992	17.4	48-099794-J-48	MUTOKO EAST	VIL NYENDA CH CHIMOYO HDM GUDE MUTOKO
BANDA	JULIET	F	22/08/1992	17.4	58-035730-P-58	ZHOMBE	VIL BLACK CH NTABENI KWEKWE
NDLOVU	LELANI	F	17/08/1992	17.4	79-088540-D-79	HWANGE CENTRAL	573 EMPUMALANGA HWANGE
DUBE	SITHEMBINKOSI	F	14/08/1992	17.4	08-833828-L-73	BUBI	KR PETER CH MABHIKWA, BUBI
NDORO	ANNAH	F	06/06/1992	17.6	75-434685-X-75	MUTARE SOUTH	TEMBERERE VIL HDM MURADZIKWA CH ZIMUNYA MUTARE
NCUBE	SIBONGUBUHLE	F	22/05/1992	17.6	21-068273-W-21	INSIZA NORTH	STD 42 VILA XALANGA RESETT-INSIZA
TAKANYARA	ADMIRE	M	22/05/1992	17.6	04-163732-V-03	BIKITA EAST	VIL RWAMBILA HM MASASIRE CH MAZUNGUNYE BIKITA

Full list of registered Under Age Voters

Last Name	First Name	Sex	DOB	AGE	National ID	Constituency	Address
DUBE	NALEDI	F	20/04/1992	17.7	56-128484-W-56	MANGWE	VIL MZILA CH TSHITSHI BULILIMAMANGWE
GWISHIRI	RODWELL	M	20/04/1992	17.7	04-163773-P-04	BIKITA EAST	VL MATOTOTE CH MUKANGANWI BIKITA
MUTATABIKWA	NOBLE	M	19/04/1992	17.7	32-185973-C-32	CHEGUTU EAST	SHAMROCK ESTATE, CHEGUTU
NDLOVU	SIBONOKUHLE	F	19/04/1992	17.7	23-102425-F-23	GOKWE KANA	VILL MBIZO HDM CHIRIMA CH MKOKA GOKWE SOUTH
MBOHWA	HAIZEL	M	18/04/1992	17.7	26-194185-P-26	GOKWE GUMUNYU	VILL MADENGA CH CHIREYA GOKWE NORTH
MOYO	LUNGISANI	M	17/04/1992	17.7	56-132617-N-56	MANGWE	VIL SIMELAMELA CH TSHITSHI BULILIMAMANGWE
TAZVIKONEWA	GODFREY	M	16/04/1992	17.7	04-163819-P-10	BIKITA EAST	VIL 5 DEWURE RESET. BIKITA
MAKAZA	CLEMENCIA	F	15/04/1992	17.7	66-085812-D-66	SHURUGWI NORTH	STD NO 10 IMPALULI, RESETTLEMENT, SHURUGWI
GOTOSA	SHAMEN SESCA	F	14/04/1992	17.7	04-163812-G-04	BIKITA WEST	VL MUKUMBIRIRWA CH MAROZVA BIKITA
MACHEKA	LONNAH VIMBISO	F	14/04/1992	17.7	77-075627-E-77	CHIRUMANZU	VIL MABWANDA CH CHIRUMANZU CHIRUMANZU CHIRUMANZU
MPANSI	ELLEN	F	14/04/1992	17.7	23-102373-Z-23	GOKWE CENTRAL	STD NO. 3909 MAPFUNGAUTSI GOKWE SOUTH
TAVATYA	LOVEMORE	M	11/04/1992	17.7	26-193511-G-26	GOKWE GUMUNYU	VILL MISI HDM GUMUNYU CH CHIREYA GOKWE NORTH
KWASHIRA	KUDAKWASHE	M	07/04/1992	17.7	03-162610-T-03	MBERENGWA NORTH	VILL LIFA HDM GWANDIRA CH MAPIRAVANA MBERENGWA
MABALANI	NOAH	M	07/04/1992	17.7	23-102298-S-23	GOKWE MAPFUNGAUTSI	VILL MABALANI, HDM CHISINA, CH NJELELE, GOKWE SOUTH
MKOTA	MIRRIAM	F	07/04/1992	17.7	32-185970-Z-49	CHEGUTU WEST	P1188, CHEGUTU
NDABAMBI	JEFTA	M	07/04/1992	17.7	26-192916-K-26	GOKWE NEMBUDZIYA	VILL 7E COPPER QUEEN GOKWE NORTH
SIBANDA	THENJUIWE	F	06/04/1992	17.7	03-150804-L-03	MBERENGWA WEST	VILL MNYAMANA HDM MBONGOLWANE CH CHIZUNGU MBEREI
MUDZIPURWA	MARVELLOUS	F	04/04/1992	17.7	75-382741-L-75	CHIWUNDURA	GUINEA FOWL CAMP, GWERU
RONDOZAI	ENERGY	M	04/04/1992	17.7	27-216548-D-50	GUTU CENTRAL	VL MANJUZO MUNYARADZI GUTU
CHIGOME	SIPO	M	01/04/1992	17.8	23-104599-T-23	GOKWE SENGWA	VILL MATETA HDM NGOMENI CH SAI GOKWE SOUTH
MURAZI	ENOCK	M	01/04/1992	17.8	23-103814-Q-23	GOKWE MAPFUNGAUTSI	VILL HONDO HDM CHISINA CH NJELELE GOKWE SOUTH
KUSAKARA	HAPPYMORE	M	29/03/1992	17.8	04-163532-C-04	BIKITA EAST	VL GAMBAKWE CH BUDZI BIKITA
MUGWINYI	TANBUDZAI	F	28/03/1992	17.8	83-185009-M-83	ZAKA CENTRAL	VL MARAIRE CH NHEMA ZAKA
MAJONI	EDWIN	F	26/03/1992	17.8	23-101758-F-23	GOKWE KANA	VILL TOHO HDM MYAMBI CH MKOKA GOKWE SOUTH
TOZOONA	LYDIA	F	26/03/1992	17.8	27-216685-C-27	GUTU NORTH	VL BVANYO HM MUNYARADZI CH GUTU GUTU
PATSANZA	ISHEUNESU PAUL	M	25/03/1992	17.8	23-102483-T-23	GOKWE SENGWA	VILL MUTENDI HDM MUDENGEREGWA CH SAI GOKWE SOUTH
ZENGENI	PRISCILLAR	F	25/03/1992	17.8	26-194189-T-26	GOKWE NEMBUDZIYA	VILL MUSIWA CH CHIREYA GOKWE NORTH
NGWENYA	NYIKA	M	24/03/1992	17.8	03-137850-F-03	MBERENGWA NORTH	VILL NTLONGO HDM MAZHINYE CH MAPIRAVANA MBERENGWA
TEGERE	TRESCENCIA	F	24/03/1992	17.8	23-102453-L-23	GOKWE CENTRAL	STD NO. 2170 MAPFUNGAUTSI GOKWE SOUTH
MOYO	PROPHET	M	21/03/1992	17.8	03-162620-E-03	MBERENGWA WEST	VILL VANDIRAYI HDM FEBENI CH MUDAVANHU MBERENGWA
CHAKAVAPASI	EMMANUEL	M	20/03/1992	17.8	23-102428-J-26	GOKWE CENTRAL	STAND NO. 3765 SASAME 1 GOKWE SOUTH
MAKWINYE	JOSEPH	M	20/03/1992	17.8	26-193531-D-26	GOKWE GUMUNYU	VILL ZIURAWA HDM GUMUNYU CH CHIREYA GOKWE NORTH
KANYIMO	BRIGHTWELL	M	18/03/1992	17.8	66-2001154-W-66	SHURUGWI NORTH	VILLAGE 5 TOKWE 3 RESETTLEMENT SHURUGWI
NCUBE	SANDISIWE	F	18/03/1992	17.8	56-128275-T-56	MANGWE	VIL SIKHULU, HDM MAGCOBAFUTHI, CH WASI, BULILIMA-MA
MANGENA	BRENDA CHIKETA	F	17/03/1992	17.8	67-144141-L-67	ZVISHAVANE NGEZI	VIL LUZIBE CH WEDZA ZVISHAVANE
DUMHE	TELLMORE MAIRE	M	16/03/1992	17.8	23-101616-B-23	GOKWE KANA	VILL MACHE HDM MKOKA CH MKOKA GOKWE SOUTH
MAGAISA	JODIAS	M	16/03/1992	17.8	26-192919-N-26	GOKWE NEMBUDZIYA	VILL CHIPUNZA CH CHIREYA GOKWE NORTH
NDLOVU	TREVOR	M	13/03/1992	17.8	56-128307-D-56	MANGWE	VIL MKAYA, HDM ZIBUYENI, CH TSHITSHI, BULILIMA-MANG
SINIWA	SIMON	M	13/03/1992	17.8	27-212454-D-27	GUTU WEST	VL NYAMDA CH SERIMA GUTU
KWANGWARI	FORTUNATE	F	11/03/1992	17.8	83-185001-D-83	ZAKA CENTRAL	VL CHIKOMBA CH NHEMA ZAKA
MUBAIWA	EUNICE	F	11/03/1992	17.8	26-193541-P-26	GOKWE GUMUNYU	VILL MISI HDM GUMUNYU CH CHIREYA GOKWE NORTH
MOYO	MUNODAWAFA	M	08/03/1992	17.8	29-279950-G-03	GWERU URBAN	NO 4 DEAL RD SOUTH DOWNS GWERU
NGADI	HONOURED	M	08/03/1992	17.8	23-102474-J-23	GOKWE MAPFUNGAUTSI	VILL MAWARE HDM CHISINA CH NJELELE GOKWE SOUTH
CHIHWEHWETE	RUMBIDZAI	F	07/03/1992	17.8	23-102306-B-39	GOKWE CENTRAL	STD 312 CHEZIYA, GOKWE SOUTH
CHATAMBARARA	MAXWELL	M	06/03/1992	17.8	24-103654-Y-45	MHONDORO NGEZI	STD 175 ROCKBAR TYRONE RESET NGEZI KADOMA
SINYANDA	PROSPER	F	06/03/1992	17.8	23-101724-T-23	GOKWE KANA	VILL MUYAMBI HDM MUYAMBI CH MKOKA GOKWE SOUTH
MOYO	BRIAN	M	05/03/1992	17.8	03-147163-D-03	MBERENGWA WEST	VILLAGE NYANYIRA HDM MUKUHLA CHIEF MTEVAIDZI MBER
MAKWENDE	ROPAFADZO	F	03/03/1992	17.8	04-163493-K-04	BIKITA WEST	VL TAGARIROFA HM MUPAKWA CH MUKANGANWI BIKITA
MARAGADE	NETSAI LOVENESS	F	03/03/1992	17.8	27-216531-K-27	GUTU EAST	VL CHAGWIZA CH MUNYIKWA GUTU
MUKARO	HILDA	F	03/03/1992	17.8	26-192836-Y-26	GOKWE NEMBUDZIYA	VIL MATAMBO H CHIREYA GOKWE NORTH

Have you ever heard of a voters' roll with large numbers of 110-year-olds on it, all born on the same day? Or a small African country whose electorate contains over 40,000 centenarians - and not a few child voters, some of them as young as two years old?

Even more remarkable, the country in question, Zimbabwe, has lost about four million of its citizens to the diaspora, as people have fled the results of President Robert Mugabe's ruinous rule – and yet the total electorate is defying gravity and continuing to grow strongly. Welcome to the Alice-in-Wonderland world of the

Zimbabwean voters' roll.....

In this Report, R W Johnson shows just how thorough electoral reform needs to be in Zimbabwe if that country is to see free and fair elections in the future.

When R W Johnson was Director of the Helen Suzman Foundation in Johannesburg, he carried out ground-breaking research in Zimbabwe. In particular, he conducted the first systematic political opinion surveys there from the late 1990s to the early years of the 21st Century. These surveys showed conclusively that, from 2000 on, the Mugabe regime had lost the support of the majority of voters.

Johnson's surveys received world-wide recognition and did not endear him to the Mugabe regime. So much so that he was forced to work there under-cover and was once able to watch a half-hour Zimbabwe Television programme all about himself as "the evil genius behind Zimbabwe's political discontent". Zimbabwe's discontents have hardly lessened; and this Report continues the work that was begun more than a decade ago.

